Newmarket
WEEKLY NEWS
Thursday, April 21, 2011
newmarketweeklynews.co.uk
45p where purchased

What a Buzz! Runners go the distance

See page 3

21 pages of homes for sale

Start on page 25

Anger as council backs Tesco bid

BY JACK GROVE

Email: editorial@newmarketweeklynews.co.uk

RETAILERS have slammed Newmarket Town Council for backing plans for a new Tesco superstore.

Councillors voted not to oppose the supermarket's bid to build a new 9,870sqm store in Fordham Road.

The application for the Oakfields Business Park site, which will be almost double the size of the existing supermarket, will now go forward to Forest Heath District Council's planning committee for consideration.

Speaking on behalf of Newmarket Retailers' Association at the meeting on Monday, David Hopper, manager of fashion store Golding of Newmarket, outlined the association's objections to the plans.

He said: "The proposed store is to be the same size as the main Ipswich Tesco. This is a massive mega store and is suitable for a town the size of Ipswich with a population of 117,000, but completely excessive for Newmarket with a population of 15,000.

"According to Tesco's own figures, they expect to take £26 million in comparison goods (about 62 per cent) from out of the town, but the remainder will come from Newmarket town centre – about £10 million. Taking a further £10 million from the town centre economy would have an extremely detrimental effect on the vitality and viability of Newmarket town centre.

"A mega-store of the size of this proposal would put excessive pressure on some of these town centre retailers, leading to possible closures."

He argued the plans breached four areas of the Forest Heath core strategy, which is designed to protect towns from being overwhelmed by large-scale developments.

But town mayor Cllr Michael Jefferys believed the new store, with 654 car spaces and a replacement petrol station would benefit Newmarket.

He said: "We are very keen to ensure the town centre remains vibrant. We felt, on balance, it could be a positive thing for Newmarket as it will hopefully attract shoppers to the town who might otherwise go to Ely or Bar Hill.

"It will create construction jobs and then 150 part-time and 50 full-time retail posts at a critical time in the current economic climate."

■ Turn to Page 3

Colour me happy! Youngsters show their artistic skills at museum – see full story, page 2

Picture: Warren Gunn 728287

INSIDE

Fatal plunge
Inquest hears how father fell from window
PAGE 3

Fight to go on
Sainsbury's protesters will continue battle
PAGE 4

Ban lifted
Five Bells allowed to resume alcohol sales
PAGE 5

In the pink
Runners aim to raise funds to beat cancer
PAGE 7

WHAT'S ON

Country life
Drama depicts the lives of Land Girls
PAGE 20

On the box
All the weekend's viewing at a glance
PAGE 24

SPORT

Ford's popular
Jockeys get a point thanks to Des' goal
BACK PAGE

KITCHEN SALE
£1000 of FREE BOSCH appliances with all kitchens ordered over £12,000*
*Offer not to used in conjunction with any other offer

CAMBRIDGE KITCHENS & BATHROOMS

A family business established in 1978
297 Mill Road, Cambridge CB1 3DF • 01223 271843
3 The Avenue, Newmarket CB8 9AA • 01638 560788
48 Hockerill Street, Bishop's Stortford CM23 2DW
01279 501642
www.cambridgekitchens.co.uk
OPEN:
Cambridge: Mon-Sat 9am-5pm
Newmarket & Bishop's Stortford: Mon-Fri 10.30am-5pm Sat 9am-5pm

HEALTH & BEAUTY . . . LOG ON NOW TO OUR NEW SECTION

Cambridge News Online has got great news for Health & Beauty fans – your number one regional website has launched a fantastic new section just for you.

From real-life stories to tanning tips . . . the region's latest groundbreaking research to family fitness . . . and from reflexology to running . . . it's all in our new Health & Beauty pages.

You'll also find informative and entertaining blogs – including one from Health Secretary and South Cambridgeshire MP Andrew Lansley – along with great offers and competitions.

And, added to this, there's an in-depth, searchable local directory, which will point you in the right direction for anything from hairdressers and sports clubs to doctors and health centres.

So log on now to www.cambridge-news.co.uk/health-and-beauty and take a look at our new section – it's a site of real beauty!

www.cambridge-news.co.uk/health-and-beauty

Cinema giant looks at town for movie venue

BY JACK GROVE

Email: editorial@newmarketweeklynews.co.uk

BIG budget 3D movies such as *Avatar* could allow movie giant Odeon to set up a multiplex in Newmarket, its chief executive has said.

Rupert Gavin, who leads the UK's leading cinema chain, has informed Newmarket Town Council that the town is a "leading contender" in a list of possible locations for a new cinema.

And 3D blockbusters such as *Avatar, Toy Story 3* and *Alice in Wonderland* could hold the key.

Despite the rise of DVD sales, multi-channel TV and falling attendances, cinemas are still viewed as an attractive investments because 3D films allow cinemas to charge more.

In his letter to the council, Mr Gavin said: "We have recently assessed the UK towns that we believe, with the advent of digital cinema technology, may be viable for a cinema.

"Newmarket was a leading contender on that list."

The chain, which has about 200 cinemas and 1,850 screens, said it wanted to work with local property owners to explore the possibility of building in Newmarket.

Property tycoon Bill Gredley and Helical Bar, the London-based property development company, which recently bought the Guineas shopping centre, said they were keen to discuss the proposals with Odeon.

Cllr Joy Uney, who helps to organise Newmarket's cinema club, welcomed the interest from Odeon. She said: "It's definitely something that the young people in Newmarket want to see here.

"It would also be a big boost to our night-time economy because people will take the time to have a meal or drink before their movie.

"The cinema club would certainly continue and offer a different type of movie that might not be catered for by a multiplex. It would be great for film fans to have a cinema on our doorstep, rather than travelling to Cambridge or Bury."

Paint crazy: members of the White family, left to right, Nina, mum Nicola, Jamie, Tim and Elizabeth. Picture: Warren Gunn 728283

Children show museum where the art is

ART-loving children enjoyed an Easter craft session at Burwell Museum.

Youngsters seized the chance to paint, draw and stick together a range of Easter-related artwork as part of a holiday club.

The High Street museum opened for the first time before Easter for the Thursday arts session, which was the first of a series of holiday events.

A second arts afternoon will take place today from 2pm to 5pm while there will be Easter egg hunts on Sunday and Monday from 2pm,

Museum trustee Paul Hawes said: "It was a very good turn-out.

"These sessions are a great way for mothers to meet up and have a cup of tea while the children do some activities.

"We normally open on the Easter weekend, but decided to start early this year because the holidays fell so early."

For more details on events taking place, go to *www.burwellmuseum.org.uk*

Drug rep's top honour

EQUINE drug rep Elizabeth Barrett has been honoured at an industry awards bash.

The Newmarket-based expert was named one of the students of the year at the Savoy hotel in London at an event to celebrate the 25th anniversary of the National Office of Animal Health (NOAH).

Mrs Barrett was presented the Marketing Authorisations Holders' award by Professor Steve Dean, chief executive of the Veterinary Medicines Directorate.

NOAH Chief Executive Phil Sketchley, said, "It is gratifying to see such the high quality of people who are coming through the industry and maintaining the very best standards of knowledge and professionalism."

On camera: the two men sought by police.

Search on for bookies pair

POLICE want to speak to these two men following an alleged fraud at a Newmarket bookies.

The men approached a cashier at a Market Street branch and asked to change notes on Saturday, March 12. But the employee was allegedly conned into returning too much money.

Anyone with any information should call the Crime Investigation Bureau on (01473) 613 500.

Trainer bids to construct stable block

ITALIAN racehorse trainer Marco Botti is seeking to build an 80-box yard in Newmarket.

Mr Botti and his wife, Lucia, have applied to Forest Heath District Council for the new stables on land behind Kremlin Stud, in Snailwell Road.

Plans for the new yard include two American-style barns capable of holding 20 boxes each and a 40-box courtyard stabling block.

There would also be a 60 by 30-metre manege, an 18-metre horse walker, a 40-metre equine pool, a trainer's and groom's house, staff and visitor parking, a muck bunker and feed barn.

Mr Botti has enjoyed some notable successes in his time in Newmarket, including victory on Gitano Hernando in the grade one Goodwood Stakes at the US course of San Anita two years ago.

The horse was later sold to Chechen president Roman Kadyrov and is now trained in Dubai.

Death sparks council probe

AN inquiry has been launched at Suffolk County Council amid concerns for staff welfare following the death of a senior official.

David White, acting head of legal services at Suffolk County Council, was found dead in Butley Woods, near Woodbridge, on April 4.

Police are not treating his death as suspicious but the authority has now ordered an investigation into its legal department.

Mr White was in his 50s and had worked for the authority for more than 20 years.

Jane Storey, interim council leader, said she and other senior councillors had received an anonymous letter requesting support for staff in the legal department.

Inquest into park shootings

INQUESTS into the deaths of two men killed in a double shooting are to be opened today.

David John Castell, 29, of Outing Close, Southend-On-Sea, and Shane David Hill, 20, of no permanent address, were found dead with gunshot wounds at Willow Park at Beck Row on March 15.

Mr Castell was found in a burnt out car, and Mr Hill was discovered close to the vehicle.

The inquests are set to be opened and adjourned today in Bury St Edmunds.

Seeing double: Newmarket vet Simon Waterhouse, dressed as *Toy Story* hero Buzz Lightyear, takes time out to chat to Luke Chadney 4. Below, Gill Plowman, from Burwell, hopes to have raised around £2,300 from her marathon effort.

CP.

Runners go the distance in marathon challenge

LONDON Marathon runners from the Newmarket area braved the 26.2-mile course around the capital to raise funds for their chosen charities.

Simon Waterhouse, a vet from Newmarket, pounded the city's streets dressed as much-loved cartoon character Buzz Lightyear, completing the race in 4 hours and 7 minutes to raise money for the Neuroblastoma Society and Cancer Research UK.

Mr Waterhouse said: "It was an amazing experience. My costume got lots of attention – I felt like a celebrity. The support from the sidelines was fantastic."

Meanwhile, Gill Plowman, 41, from Burwell, took part to raise money for children's cancer charity CLIC Sargent.

Mrs Plowman hopes to have raised around £2,300 and touched the finish line at 5 hours and 25 minutes.

She said: "The atmosphere was buzzing and the amount of cheers along the way made such a difference. It was extremely tough at times.

"I chose CLIC Sargent because I know quite a lot of people who have had dealings with the charity."

Centre is braced for royal visit

EXCITEMENT is growing at a day centre ahead of a visit by the Queen.

The monarch will spend about an hour talking to staff, clients and fundraisers at the Newmarket Day Centre on May 3 as part of its 30th anniversary celebrations.

Chief executive Paul Goffin said: "It's a huge honour and everyone is very excited about it.

"It's something we weren't expecting at all. There are not many organisations which have the privilege of a visit from the Queen.

"I believe she has a private engagement in the morning, but has very kindly agreed to see us afterwards."

The centre in Fred Archer Way is planning a week-long anniversary celebration, which will include a special street party on May 19.

Opened in 1981, it was built on the site of the stables once occupied by racehorse trainer Geoffrey Barling.

Three decades later, the centre for the over-50s was recently rebranded The Time of Your Life and was completely refurbished two years ago.

Centre trustee John Calvert added: "It's a huge honour for us – it will be a very special day."

Dad dies in window fall

A FATHER of two died after falling through an open window of the fourth floor office where he worked, an inquest heard.

Iain Campbell, 49, died of multiple traumatic injuries after he fell out of the Westbrook Centre, Cambridge.

The inquest heard that safety restrictors on the window had been broken, allowing it to open fully. It is believed Mr Campbell, who was short-sighted, may have fallen after dropping his glasses, or as he tried to close the window.

Mr Campbell, from Swaffham Bulbeck, is survived by his wife, Sheila, and their teenage daughters, Helen and Fiona.

Recording an open verdict at an inquest held in Huntingdon, coroner Dr Sam Bass described the death as a "tragic accident".

He said: "There is nothing to suggest that Iain took his own life. He was short-sighted and it is possible his glasses had fallen and he reached for them or he was trying to shut the window.

"It would seem likely that this is just a tragic accident. However, I cannot be absolutely certain of that and must find an open verdict."

The inquest heard that Mr Campbell Iain, who worked in human resources for independent think-tank RAND Europe, died at 6.45pm on June 8, 2010. After he fell, colleagues found a chair by the window.

The inquest also heard he had been under pressure both at work and at home, where one of his daughters had ME.

Frank Harrison, who works in operations safety for Cambridge City Council, told the inquest: "Because the window restrictors were defective the window was open to 1.3 metres. In my opinion it is not safe to lean that distance out to pull the window shut."

He said such restrictors were frequently defective because people forced the windows to open wider.

Iain and Sheila, from Scotland, were childhood sweethearts and moved to Cambridgeshire four years ago. Their daughters attended King's School, Ely.

After Iain's death, Sheila said: "An accident like that – there was no goodbye. I have lost my best friend and soulmate. I am so heartbroken for the girls."

pt
SUPPLIERS AND INSTALLERS

Apt

New Tesco would be 'far too big for Newmarket'

■ From Page 1

Six councillors voted for the plans and two against, including Bill Burch, who said: "I understand the fears of retailers and I, too, feel it will be detrimental to the town.

"It's far too big a store for the area. Tesco claim it will bring people to Newmarket, but members are a bit naive to believe it will benefit the town and those people I have spoken to are not in favour of it."

Help plea to families

AN urgent appeal has been issued to anyone who has considered fostering or adopting a child to come forward.

Almost 800 children are in care in Suffolk and more than 40 are waiting to be adopted, the county's Fostering and Adoption Services says.

To find out more about fostering, call 0800 328 2148 or email *fostering @suffolk.gov.uk*

To learn about adoption, call 0800 389 9417 or email *adoption@suffolk gov.uk*

Police hunt stolen car

A CAR has been stolen from a Newmarket street. The green Nissan Terrano, registration L901PML, was taken from Portland Road, Newmarket between 7pm last Wednesday and 6.30am the following day.

Anyone with any information should call Sgt Mark Shipton at the Newmarket Safer Neighbourhood Team on (01284) 774100

Now we're cooking: head chef Son Pongnop and partner Joseph Baron

Picture: Keith Jones 727879

Oriental flavours set for top sporting arenas

A NEWMARKET café is looking forward to a bright future after securing contracts to trade at some of the country's biggest sporting events.

Thai Street Café in High Street, Newmarket, has recently been awarded the right to trade at major events, including the Cheltenham festival, Epsom races and the British Grand Prix.

The company has been serving Thai cuisine at Newmarket for the last two years but traded for the first time at the Cheltenham festival last month.

Chris Gray, partner in the firm, said: "It was a really brilliant few days, especially Gold Cup day. After working at Newmarket for the last couple of years it was interesting to see other big race courses in action.

"As a company we are really looking forward to the future and working at some of the major sporting events in the country this year."

The company has been trading for two years. It opened its Newmarket café last November and the business has proved popular.

Mr Gray said: "We're expanding the company at the minute, which is exciting."

Firms helps in school safety

'WALKING buses' will soon be seen in Newmarket after a parking firm paid for a batch of high visibility jackets.

Town and City Parking (TCP) bought the 30 fluorescent jackets for children who walk to and from school in winter

The 'walking bus' jackets will also be available to seven primary schools on a rota basis and can also be requested for specific supervised outings.

The TCP jackets will give schools an opportunity to use the 'walking bus' concept in the wider context of the Government's Healthy Schools Programme.

TCP managing director Bernie Dickson said: "As experts in parking management, we are naturally acutely aware of road safety issues and fully support the 'walking bus' concept."

Hannah Threlfall, extended services development officer at Suffolk County Council, said: "We are extremely grateful to TCP for providing the high-visibility jackets.

"They will help us encourage children in Newmarket to enjoy the benefits of walking, while learning road safety and awareness skills."

Thieves damage cars

THIEVES trying to hotwire vehicles have caused hundreds of pounds of damage.

A Nissan Micra in Laureate Gardens, Newmarket, a Ford Escort in Exning Road, a Ford Transit near Exning Road and a Ford Escort in Fitzroy Street were targeted in the early hours of Monday morning.

All vehicles had a window smashed and the ignition damaged. Anyone with any information should call police on (01284) 774100 quoting reference NE/11/653.

Superb Reader Travel Offers with Grey's of Ely Coaches

Ghost
18th August 2011
Show ticket & travel
Top Price Seats
£65 per person

Lion King
18th August 2011
Show ticket & travel
Top Price Seats
£69 per person

Billy Elliot
1st September 2011
Show ticket & travel
£55 per person

War Horse
22nd September 2011
Show ticket & travel
Back by Demand
£60 per person

Million Dollar Quartet
Departing Thursday
22nd September 2011
Show ticket & travel
Top Price Seats
£55 per person

Shrek
6th October 2011
Show ticket & travel
£59 per person

Les Miserables
Departing Thursday
6th October 2011
Show ticket & travel
Top Price Seats
£56 per person

Thursford Xmas
20th & 23rd November
15th December 2011
Show ticket & travel
Early booking recommended
£49 per person

Call our FREEPHONE booking number: **0800 0887964**

See all our listings at : **www.greysofely.co.uk**

Greys of Ely Coach Hire Specialists

WEEKLY NEWS IN PRINT & ONLINE

Organised by Grey's of Ely Ltd, a company independent of Cambridge Newspapers Ltd

Protesters vow to keep fighting

BY JACK GROVE

Email: editorial@newmarketweeklynews.co.uk

CAMPAIGNERS fighting plans for a new Sainsbury's in Newmarket have vowed to fight on after councillors gave the company a liquor licence.

A Forest Heath District Council licensing committee last week approved plans to let the proposed store in Exning Road sell alcohol between 8am and 11pm, on condition it installs CCTV and better street lighting.

About 40 people travelled to the council's offices in Mildenhall in a last-minute bid to prevent the application, but were left disappointed.

They claimed a liquor licence would fuel late-night drinking and anti-social behaviour.

About 200 people have objected to the plans so far and three demonstrations have also taken place outside the proposed site.

But campaign spokeswoman Louise Hamilton, who lives in Field Terrace Road, said the fight will continue as Sainsbury's bids for full planning permission.

She said: "We are very disappointed by this decision, but we will carry on fighting because the store's planning application has yet to be decided.

"Granting this licence is totally the wrong thing.

"Councillors have just not listened to what local people want.

"We do not have anything against Sainsbury's, but this store is in the wrong place.

"Places like the Guineas shopping centre would love a Sainsbury's.

"If they moved there it would reverse the trend of edge-of-town shops taking away town centre business and be a massive boost to Newmarket."

The supermarket will need to address concerns raised by Suffolk County Council highways officer Richard Carter, who agreed with some of the campaigners' claims about road safety.

In a letter, he said: "While the proposal has some car parking at the rear, I consider it will still exacerbate the customer parking problems on Exning Road, particularly with the inclusion of the ATM machine, and cause additional restrictions/congestion owing to delivery vehicles.

"This would also be to the detriment of the safety and free flow of traffic on the B1103, and in addition restrict the visibility of drivers joining that road from Scaltback Drive."

■ **An article in last week's *Weekly News* incorrectly stated that Sainsbury's had been given planning permission for its proposed Local store in Exning Road.**

We would like to clarify that permission for an alcohol licence only was granted. We apologise for the error and any inconvenience caused.

Your Weekly News – THE ONLY place to advertise, with more than 12,884 copies distributed free in Newmarket and the villages

Heroin addict in court

A DRUG addict who was caught with a stash of heroin has pleaded guilty to possession with intent to supply.

George Scott, 48, of Wingfield Road, Lakenheath, appeared at Ipswich Crown Court last Friday and pleaded guilty to the offence between November 30 and December 9.

Prosecutor Naomi Turner said while Scott admitted the offence, he said he was looking after the drug for someone else and had expected to receive heroin for his own use in return.

Judge John Devaux told Scott that he would be sentenced in the week commencing May 16 following the preparation of a pre-sentence report.

Until he is sentenced, Scott has been granted unconditional bail.

Appearing for Scott, Martyn Levett said his client was currently attending a centre in Belgravia to treat his addiction.

Three fires in one evening

THREE undergrowth fires were reported in a town in one evening.

Arsonists have been blamed for at least one of the blazes in Mildenhall on Sunday night.

At 7.30pm 50sqm of undergrowth were alight on Beck Row Road, while at 9.55pm a fire covering 70sqm was put out on Conifer Close.

A motorbike was involved in an undergrowth blaze at the rear of Selwyn Close at 10.30pm and this was confirmed to be of "suspicious" origin.

Centre gets fitness boost

FITNESS fans have welcomed the opening of a new £20,000 exercise room at a village sports centre.

The Gallery Room at Burwell Community Sports Centre, which opened last Thursday, will let the organisation host extra indoor fitness classes.

The new room was funded by lottery money and cash from developers allocated via East Cambridgeshire District Council.

It has already created enormous interest with instructors eagerly booking spaces for classes such as zumba, salsa aerobics, pilates, yoga and Indian-influence fitness class Just Jhoom.

Darren Dixon, head of community services at the district council, said: "It is great news that the room in Burwell is up and ready to be used.

"This is a good example of how money from developers can support local community assets and promote healthy lifestyles."

Cut here: Mark Walker prepares to cut the ribbon with, left to right, Steve Elmore, Paul Belton, Jan Clay, Dan Church and Ricky Dolphin. Picture: Warren Gunn 728303.

Pub booze ban lifted

But Five Bells must comply with strict set of conditions after stabbing

BY JORDAN DAY

Email: editorial@newmarketweeklynews.co.uk

A PUB which was temporarily banned from selling booze following a stabbing has been given permission to start selling alcohol again.

However, licensees of The Five Bells in St Mary's Square, Newmarket, will have to abide by a strict set of 19 conditions.

Forest Heath District Council (FHDC) and Suffolk Constabulary were unable to reveal the specific conditions as the decision notice has yet to be written.

But the rules will cover issues such as CCTV, music restrictions, admissions policy and the need to use door staff for certain events.

Licensing bosses at FHDC met on Monday and decided the pub could continue to serve alcohol.

A spokeswoman for the authority said: "At the review hearing, it was agreed that The Five Bells could continue to serve alcohol with both new and revised conditions.

"The premises also offered an action plan that contained various undertakings to the police. There is also another layer of complexity in that one of the conditions agreed needs to be reviewed in line with recent case law.

"We will be issuing a decision notice listing these conditions."

For the past three weeks, The Five Bells, which is owned by pub chain Admiral Taverns, has only been allowed to sell soft drinks and food.

It follows an incident at the pub on March 23 when a 52-year-old man was stabbed in his abdomen and leg. His injuries were not life-threatening.

A spokeswoman for Suffolk police said: "We are very pleased with the outcome of the hearing.

"The pub can recommence trading with new and revised conditions being agreed between the constabulary and Admiral Taverns.

"These conditions cover things like CCTV, SIA training and using door staff for events, notifying police of incidents and keeping a log, signage, admissions policy, restrictions on music and first aid.

"We share an aim, to ensure people can enjoy a safe night out in Newmarket, and through mediation and further checks of the premises we are confident this can be achieved."

A spokesman for Admiral Taverns said: "We are working with the police and local authority to resolve any issues surrounding the licence at the Five Bells."

www.cambridge-news.localdates.co.uk

Art-to-Treasure
Painting Competition

Be inspired and enjoy the competition using your skill and talent.

Entry fee £5 for children and £10 for adults.

Entry forms can be requested by post, phone or email.

Art-to-Treasure Competitions,
P O Box 753 Cambridge
CB24 5HG.

Phone 07582 164438.

Email
competitions@art-to-treasure.com

All entries must be received by 30th June 2011.

The winner will receive £3000
2nd Prize £500
3rd Prize £250
Many other prizes to be won.

TILES

Beat the credit crunch now it matters why pay more??

FLOOR & WALL TILES
PORCELAIN & CERAMIC TILES
MOSAIC TILES
NATURAL STONE • SLATE TILES
TERRACOTTA TILES • GLASS TILES
KITCHEN & BATHROOM TILES
CONSERVATORY TILES

15% OFF
OWN IMPORTED TILES
CUT PRICE TILES
with this voucher

TRADE AND PUBLIC WELCOME
Check out our website: www.cut-price-tiles.co.uk

OPEN: Mon-Sat 9am-5pm
Sundays 10am-3pm

JUST CALL
Graveley 01480 839099
Dry Drayton 01954 211224
Open 7 days a week

Graveley Branch -
Toseland Road, Graveley, St. Neots
PE19 6PS Just 4 miles east of St Neots.

Dry Drayton - Unit 33,
Dry Dayton Ind - Estate, Cambridge CB23 8AT. 4 miles west of Cambridge

The Newmarket Weekly News is your truly local newspaper for the town and surrounding villages.
We pride ourselves on producing publications for the community and about the community and aim to provide the very best service for readers and advertisers alike.
At the same time, we are constantly looking to improve our title and are always happy to hear from you with suggestions and comments.
If you have any feedback for us then please contact the relevant person or people listed below.

MEET THE TEAM

MANAGING DIRECTOR
Graham Ayres
01223 434434

EDITOR
Daniel Newell
01223 434325
daniel.newell@cambridge-news.co.uk

REPORTER
John Goode
01638 662581
john.goode@cambridge-news.co.uk

ADVERTISING
Tracey Brockman
area sales manager
tracey.brockman@cambridge-news.co.uk

Peter Rix
media consultant
peter.rix@cambridge-news.co.uk

01638 662581

DISTRIBUTION
If you have a query regarding delivery of your Weekly News or would like to join our team as a teenage or adult newspaper deliverer contact *enquiries@mailboxdistribution.co.uk* or call 01582 390365.
To target your business message by leaflet within our distribution areas contact *ryan.chambers@mailboxdistribution.co.uk* or call 01582 390358

WHERE TO FIND US
15 High Street, Newmarket CB8 8XL
01638 662581; Fax 01638 660846
email:editorial@newmarketweeklynews.co.uk
advertising@newmarketweeklynews.co.uk
Cambridge: Winship Road, Milton, Cambridge, CB24 6PP
01223 434434

The Weekly News series conforms to the Press Complaints Commission Code of Practice.
To obtain permission to copy cuttings from our newspapers for internal management and information purposes, you should contact the Newspaper Licensing Agency, Wellington Gate, Church Road, Tunbridge Wells, TN1 1NL. You can also call them on 01892 525273 or email copy@nla.co.uk

Published and printed by the proprietors, Cambridge Newspapers Ltd.
Registered as a newspaper at the Post Office.

THE RECYCLED PAPER CONTENT OF UK NEWSPAPERS IN 2010 WAS 77.4 per cent.

The environment is important to us. The Weekly News is printed on paper produced from environmentally managed forests. Please recycle this newspaper.

WEEKLY NEWS LETTERS

Send your letters to: The Editor, Newmarket Weekly News, 15 High Street, Newmarket, CB8 8XL or by email to editorial@newmarketweeklynews.co.uk

We kept record of bus services

Sir, I feel I must respond to Andy Campbell's statement in the *Weekly News* where he says that examining the schedule of the Stagecoach 11 and 12 bus route "is not as simple as they think" and that the firm is "monitoring the service.
Paul Russell and I had a meeting with Mr Campbell, Glenn Edge and Phillip Norwell in April last year where I said I would keep a daily record of routes 11 and 12 services and send them to Mr Campbell on a weekly basis.
This I have done from last April until January this year. The reports included what time we arrived at each bus stop, any hold ups, breakdowns, whole journey times etc.
The reports showed that by sticking to the timetables in place that the drivers stop at bus stops anywhere between 8 and 15 mins, with the doors open and engines running. Surely this must prove that the present timetables are unworkable.
Paul Russell and I had another meeting on January 5 to discuss this problem with the timetables. Paul handed to them spreadsheets where it proved through our reports that the timetables would work if the journey time was tightened up. They said they would look to tighten up the timetables.
We were then informed by other passengers that the timetables were changing on April 11. When we looked at the new timetables we found that the journey times had not been tightened up – only bus departure times had changed. Paul sent an email to Phillp Norwell, stating he was disappointed with the new timetables and that our reports had not even been considered. Mr Norwell replied that he had not had time to look at the reports and spreadsheets.
During all this time we have never seen any inspectors or staff from Stagecoach monitoring this service. In fact, one passenger informed me that she phoned Stagecoach to ask them who was monitoring the services. They informed her a passenger was and they get weekly reports from her.

Sue Northwood
Holland Park
Cheveley

LETTERS POLICY

Letters should arrive by noon on the Monday before publication. Full name and address must be supplied and details will be withheld only in exceptional circumstances. Letters should be no longer than 250 words and may be edited.

Please email your letters to editorial@newmarketweeklynews.co.uk

Alternatively write to: Letters to the Editor, Newmarket Weekly News, 15 High Street, Newmarket, CB8 8XL

MEMORIES

■ FOR this week's picture, taken from our archives, we've really wound the clock back to show a couple of newspaper delivery boys out on their rounds. Do you recognise either of them or know when the photo was taken? Send your answers to: Memories, Newmarket Weekly News, 15 High Street, Newmarket, CB8 8XL by Tuesday morning, or email *editorial@newmarketweeklynews.co.uk*

Picture: 595153

Last week's Memories photograph, from our archives, led Theresa Fitsall to write: "The child nearest the camera is my daughter, Ellie Taylor, who is now 23. I believe it was taken at Newmarket Sports Centre. I guess she would have been about 3 years old. I do not know any of the other children." Linda Bird added: "The photo would have been taken in early 1991 at Newmarket Gym Club, which used to be on Studlands Park Avenue, where the Newmarket Community Church now stands. "The club was run by mother and daughter Barbara and Jenny, and held lessons for youngsters as well as keep fit classes for adults. "There was a large pit in the centre of the club which was filled with sponge blocks to provide a safe landing area, and the youngsters loved diving into it and disappearing under the blocks. "The picture shows 4-year-old Julie Bird, on the right, and 3-year-old Christopher Worsfold, centre. Unfortunately, I don't remember the names of the other two children." Thanks, Theresa and Julie. The photo was taken in March 1991.

Picture: 705507.

COMMUNITY NEWS

Email your Community News to editorial@newmarketweeklynews.co.uk

Mildenhall

PARISH councillors went into battle on behalf of the Mildenhall College of Technology, agreeing unanimously to send a strong letter to the Suffolk Education Authority regarding the parlous state into which the buildings of that establishment have fallen.

This decision followed the receipt of an enlightening letter from the school, together with a copy of the video which pupils have made showing a number of major defects.

Copies of the letter are to be sent to Michael Gove, Education Secretary, local MP Matthew Hancock and to the college's chairman of governors. In addition, the parish council will ask the school for permission to visit formally.

Cllr John Barker said they had not needed, in one sense, to receive the letter, nor see the video, for comment from other sources had made most members aware that all was not well.

Another member noted that, on a recent visit with the local MP, a senior Ministry of Education official had allegedly said he had been appalled by the state of the premises.

Cllr Barker said the fact there might be changes in the future for the schooling of pupils from the Brandon area, while a redundant middle school might be used as an annexe for younger pupils, should not obviate the need for an establishment fit for purpose for the education of the young people.

■ SNT: Sergeant Phil Payne gave details of the recent lead thefts. RAF Commander Sqdn Ldr Rick Fryer said he wanted to report on the recent increased activity on the Mildenhall base. Much of this was due to the refuelling necessary for activities in Libya while the presence of Osprey CV22 planes had also brought great interest.

■ From April 29 to May 2, a 16-strong party will be travelling across the Channel from Luc-sur-Mer in Normandy to reciprocate after last year's visit from the English side of the twinning arrangement.

■ For their final visit out of the county of their year, members of the Beck Row Thursday Club were blessed with good weather for the journey to Ely. The 40-strong party spent two hours or so there, then went south to the Garden Centre at Horningsea.

The May meetings will bring members from the Lamble Close Community Centre, at the rear of the Beck Row Primary School. Here, work will shortly begin on building additional teaching accommodation for the extra children who will continue there from next September up to 11 years old.

■ The 13 who attended Barton Mills church hall for the monthly 'men's breakfast' enjoyed a splendid meal presented by head cook Dave Traher, supported by Charlie Peachey.

With local team vicar Roni Mechanic doing many of a waiter's regular tasks, the "full English" meal was much enjoyed.

■ Rev Roni Mechanic, in the chair, thanked those who had contributed to a splendid financial year including the full payment of the annual parish share which is sent to the diocesan headquarters in Ipswich – an improvement on the previous 12 months' total.

The second great achievement had been the raising of the very large sum needed to keep the old tower in good order.

Shirley Reeder was re-elected as churchwarden as were the previous side persons while church secretary Ellen Clowes now joins the re-elected Don MacBean on the Mildenhall Deanery Synod, with Rob Garry remaining as church treasurer.

Mr Garry, with his wife,was warmly thanked for great efforts, as were Val Maclure and members of the social functions fundraising group.

■ The Deanery Standing Committee, and the Pastoral committee both met. The latter group is deeply interested in the filling of vacancies, notably in the Brandon Benefice and Beck Row "cluster churches."

■ Robert Woolf (Thursford) played on a Lowry organ, on behalf of the Isleham School of Dance in a concert held at St Mary's Primary School, Mildenhall on Saturday, March 26.

Fen walkers in for treat

BOOMING bitterns and marsh harriers will be in full voice at a nature walk next month.

The Early Birds walk at Lakenheath Fen nature reserve on Sunday, May 1, will take place from 7am to 10am.

Information officer David White said: "Early May is a truly fabulous time for a walk around Lakenheath Fen.

"The reedbeds will be alive with sound and who knows, we may be lucky enough to see the beautiful golden oriole."

The cost for adults is £6, children £3 (RSPB members half price). Coffee and a croissant costs £2 extra.

Tickets must be pre-booked by ringing (01842) 863400 or email *lakenheath@rspb.org.uk*

Tanker crash closes road

A MAJOR road was closed for eight hours after a tanker overturned.

The A11 was shut near Icklingham, near Mildenhall, last Sunday at 6.25pm, following a collision between the tanker, a silver Peugeot Partner van and a black Toyota Rav4.

The female driver of the Toyota was taken to the West Suffolk Hospital with minor injuries.

All other drivers escaped injury.

The road reopened at midnight after spilt diesel was cleared from the road.

Anyone with any information about the incident should call Pc Tim Murgatroyd on (01284) 774100.

Thieves steal fruit machine

A FRUIT machine has been stolen from a pub.

The slot machine was taken from the Rose & Crown, in Holmsey Green, Beck Row, near Mildenhall, between 11.30pm last Friday and 9am the next day after burglars gained entry through an unsecure door.

It was later found empty and abandoned on a track between Wildmere Lane and Eriswell Road, near Mildenhall.

Anyone with any information should call police on (01473) 613500 or Crimestoppers on 0800 555111.

Runners in the pink to raise research funding

Thinking pink: cancer sufferer Paula Sillitoe who, along with friends and family, is running the Race for Life this year. Paula is wearing bunny ears in the front and is flanked by her girls, Marni, left, and Jordanne, right. Picture: Keith Jones 728015

BY JORDAN DAY

Email: editorial@newmarketweeklynews.co.uk

THIRTY women will be running Race for Life this year – while wearing bald caps and tied together with a giant pink ribbon.

The group of women, all from Cambridgeshire, will be putting their best foot forward to raise money for Cancer Research UK.

Sharon Wilson, who owns Perfect U gym in Newmarket, came up with the quirky idea after her best friend, Paula Sillitoe, from Ely, was diagnosed with breast cancer in December last year.

Mrs Sillitoe, 42, who is a hairdresser and mother-of-three, is still undergoing gruelling chemotherapy but with it due to be completed the week before the Race for Life event, she is determined to take part.

Joining her will be her 11-year-old daughter Jordanne, best friend Mrs Wilson, and 28 friends and family who are donning their running shoes to support her.

Mrs Wilson, 45, who lives in Horseheath, said: "Out of the blue, Paula found a lump in her breast.

"When she got her results she started off by fibbing and saying she had the 'all clear' because I was about to go on holiday and she didn't want me to worry.

"No sooner was I back from holiday, when she broke the news that she had breast cancer and needed a double mastectomy.

"She's now in the middle of chemotherapy and will shortly start radiotherapy treatment, and we hope to God that this will cure her."

Mrs Wilson said: "We've decided to wear bald caps in support of Paula as her treatment has obviously made her hair fall out.

"And because we're a mixed bag of girls, of different ages and fitness levels, we've decided to tie ourselves together with a huge pink ribbon so our team all start together and end together as one.

"When I had family tragedies she was my rock, and so now I'm happy to be hers."

Mrs Sillitoe and the gang will be taking on the Race for Life's 5km route in Bury St Edmunds on Sunday, June 26.

Mrs Sillitoe, who is married to 46-year-old builder Tony, said: "Sharon's just been amazing and I don't know how I'd have coped with my illness without her.

"If there's a God I really think he's sent her down to help me."

For more information about Race for Life, including races near you, visit *www.raceforlife.org*

Former councillor to face trial over firearm

A FORMER parish councillor is to stand trial later this year accused of possessing a firearm and ammunition without a certificate.

David Lucas, a former parish councillor in Lakenheath who stood as a BNP candidate in the 2009 European elections, has pleaded not guilty to the offences which are alleged to have been committed last August.

Lucas, 50, of South Road, Lakenheath, is currently on bail awaiting the start of his trial which is due to last for two days.

On Friday at Ipswich Crown Court, Judge John Devaux ruled that the trial would begin on September 8.

Lucas stood down as a member of Lakenheath Parish Council last year.

Top trainer in appeal to public over AV issue

NEWMARKET trainer John Gosden is urging the public to say 'no' to AV.

The reigning International Trainer of the Year joined a host of big names from the horse racing community to come out in favour of the current 'first-past-the-post' system.

Others include Aintree racecourse chairman Lord Daresbury, Yorkshire trainer Richard Fahey, Cheltenham Gold Cup trainer Nicky Henderson and former President National Trainers Federation John Hills.

In a joint letter, Mr Gosden said: "The Alternative Vote system would be a step backwards for democracy, giving greater say to the also-rans rather than those backing the winner.

"That is why we are voting 'no' to AV in the referendum on May 5."

STEAMED UP DOUBLE GLAZING?
Don't replace the Frames... Just the Panes!
Broken or Damaged Windows?
Faulty Hinges, Handles or Locks?
Want the latest energy saving glass?
5 year guarantee on new double glazing.
cloudy 2 CLEAR WINDOWS
REPLACING YOUR FAILED DOUBLE GLAZING
...we make saving money perfectly clear...
Call Freephone 0800 61 21 118
www.cloudy2clear.com

Family Announcements
01638 662581

Birthdays

Celebrate your news with us in paper and online!

Place an advertisement in the Newmarket Weekly News and your announcement will appear online for friends and family to access and leave messages.

Anything from Births to Birthdays, Engagements to Anniversaries

5x1 only £5

5x2 only £9

To place an advert or for more information simply call 01638 662581 or email: advertising@cambridge-news.co.uk

Deaths

FRANKLIN. Albert of Six Mile Bottom, passed away suddenly but peacefully at home on Monday, April 11th, 2011, aged 87 years. Beloved husband of the late Beryl, dear father of Sue and Barry, Jen and Pete, Elaine and David, a much loved grandad and great-grandad and a dearest brother to Betty, Margaret and John. Funeral service at St George's Church, Six Mile Bottom, on Tuesday, April 26th 2011, at 2.30pm, followed by private interment in the churchyard. Family flowers only please, or if wished donations for M A G P A S or East Anglian Air Ambulance may be sent c/o H J Paintin Ltd, 43 High Street, Linton, Cambridge. CB21 4HS.

Sign the guest book at: www.cambridge-news.co.uk/announcements

Funeral Directors

Richard Stebbings Funeral Service Ltd

- Independent family owned & run business
- Personal 24 hour service
- Private Chapel of Rest
- Pre-payment funeral plans
- Monumental masonry
- Floral tributes
- No deposit required

Funeral Director: Richard Stebbings Dip FD, LMBIFD
Member of the Independent Funeral Arbitration Scheme

Kendal House, Cambridge Road, Impington, Cambridge

01223 232309

Family Announcements
01638 662581

Park opens to public

A PARK has opened to the public.

Lanwades Park, in Kentford, has been described as a hidden gem by visitors after opening its gates to the public at weekends from the beginning of April.

The park, which is home to the Animal Health Trust (AHT), contains around 120 acres of parkland and paddocks.

It also boasts the Grade 2 Listed 'Tudorbethan' Lanwades Hall, which was completed in 1907 using the proceeds of a bet on a horserace nine years earlier.

The AHT is also looking for volunteers to help in the visitors centre, shop and gardens.

If you are interested, contact Sophia Waters on (01638) 555 620 or email *sophia.waters@aht.org.uk*

Garden fire hits homes

FIREFIGHTERS battled for more than two hours to control a garden fire which spread to two homes.

Crews from Mildenhall, Brandon and Methwold were called to the blaze in Anchor Lane on Tuesday, April 12 at 4.30pm after receiving reports that a fence and outbuildings were on fire.

The fire was eventually brought under control by 6.30pm.

Thieves steal cable haul

METAL thieves have stolen a large quantity of electrical cabling from a warehouse.

The offenders entered the building in Willie Snaith Road, Newmarket, which is under construction, between April 8 at 5pm and April 11 at 11.30am.

Anyone with any information should call Sgt Mark Shipton on (01284) 774100 or Crimestoppers on 0800 555111.

Tools taken from pub

A LARGE tool box has been stolen from the garden of a Suffolk pub.

The 4ft-long steel tool box was taken from the rear garden of the Bell Inn, Kennett on April 7 between 5pm and midnight.

Anyone with information should contact police on 0345 4564564 or Crimestoppers, anonymously, on 0800 55511.

Newmarket race scene may fetch £20m

Going . . . going: George Stubbs's masterpiece is up for auction in July. CP

A PAINTING of a Newmarket racehorse – which has been called one of the finest sporting pictures every painted – is expected to fetch more than £20 million when it is sold at auction.

George Stubbs's painting of a racehorse on Newmarket Heath will be sold at Christie's in London on July 5.

The work, called *Gimcrack on Newmarket Heath, With A Trainer, A Stablelad, And A Jockey* is part of a sale of old masters and British paintings at the auction house.

John Stainton, senior director of British pictures at Christie's, said: "This is a truly exceptional example of 18th century painting which holds immense importance on many levels – as an old master picture, as a great masterpiece of British art and as one of the finest sporting pictures every painted.

"It is a great privilege for us to be able to work with this painting and to offer it at auction."

Stubbs spend his early career as a portrait painter in his native Liverpool and York before finding fame depicting horses.

He painted Gimcrack, one of the most successful and famous racehorses of its time in 1765 for its owner, Viscount Bolingbroke.

The painting was last sold in 1951, when it made £12,600 and became part of the Woolavington Collection of sporting art.

It is now being offered for sale by the collection's current owners.

Academy net opens wider

Move sparks concern from county teachers' rep

BY ADAM LUKE

Email: editorial@newmarketweeklynews.co.uk

MORE schools in Suffolk will be able to apply for academy status, thanks to a Government initiative.

The move follows the increasing demand over the last year from headteachers across the UK for their schools to become academies.

During last month, 162 schools became academies, taking the current total to 629 with a further 473 in the pipeline.

Suffolk already has four academies but there are expected to be many more in years to come.

Until now only schools which Ofsted judged as 'outstanding' or 'good with outstanding features' were able to apply for conversion, while others had to apply in partnership with stronger establishments.

However, the coalition Government now says it will consider applications from schools based on exam performance, Ofsted reports, and, where applicable, support special needs.

In the east of England, academies already make up more than 17 per cent of all secondary schools, while more than 22 per cent of maintained secondary schools in the region have applied to convert.

However, Graham White, Suffolk rep for the National Union of Teachers, said he was deeply concerned about the trend across the county.

He said: "My main worry is that academies will move away from national paying conditions set in state education for our members. There is a lot of potential for harm.

"There is also less accountability to the local community, and there is no proof at all that schools improve with academy status."

Mr White added believed it was only a matter of time before almost all secondary schools in Suffolk became academies.

He said: "What we have found is that when one school becomes an academy in an area it puts pressure on neighbouring schools to do the same.

"I have strong concerns about the number of academies proceeding down the wrong route."

Police bid to identify man found hanged

A MAN has been found hanged in a Newmarket street.

The man, thought to be in his 40s, was discovered by a passer-by in The Watercourse, Newmarket, around 9.40pm on Wednesday, April 13.

Ambulance crews were called but the man was declared dead at the scene by paramedics.

A Suffolk police spokesman said the man, from the Newmarket area, had not been named as efforts were still being made to track down his next of kin.

Officers are calling for relatives of the man to contact them.

The Suffolk coroner will be informed in due course and an inquest opened into the death.

Anyone with any information should contact police on (01284) 774100.

Hospice call for help in massive fundraiser

BY JACK GROVE

Email: editorial@newmarketweeklynews.co.uk

A CANCER hospice is calling on women to sign up to its biggest fundraiser of the year.

St Nicholas Hospice Care is looking for supporters to join its third annual Girls' Night Out on September 17 – an 11.2-mile walk around the streets of Bury St Edmunds while wearing only pyjamas.

Last year's women-only event raised nearly £90,000 for the Bury St Edmunds hospice, which also runs hospice at home services in West Suffolk.

In their rush to sign up, this sassy group of women forgot one essential – their nightwear – at the event's launch party.

This year's walk will also include a new six-mile route to allow more people to take part.

Jenny Baskett, events and challenges fundraiser, said: "Girls' Night Out is a great way to support your local hospice – but there is also a tremendous sense of fun and camaraderie on the walk.

"Women who took part last year will remember the eye-catching flashing bunny ears they wore – but this year we have something even more 'girly' in store.

"September may seem a long way off, but if you already know you want to take part in the Girls' Night Out, why not sign up now and get started with raising sponsorship money?

"We hope those who took part last year will invite their friends, family and work colleagues along this year.

Girls just want to raise funds: the launch party for St Nicholas Hospice's Girls Night Out. CP

"As well as raising great sums of money for the hospice, the aim of the Girls Night Out is to have fun – which means all women, of any age or ability, can take part."

Last year's walk was the most successful fundraising event in the charity's history, with 550 women taking part.

For more information, contact Jenny on (01284) 715583, email *jenny.baskett@stnh.org.uk* or go to *www.stnicholashospicecare.org.uk*

Name your sports hero

SPORTING success in Forest Heath will be celebrated at an awards ceremony in June.

The Forest Heath Sports Awards is seeking nominations in nine categories, including Sports Personality of the Year, Team of the Year, Club of the Year and a Lifetime Achievement Award.

Nominations for the awards, organised by Forest Heath District Council, will close on Friday, May 6.

The prizegiving evening will take place at Forest Heath District Council's Mildenhall offices on Monday, June 6.

Nomination forms are available at leisure centres, tourist information centres and libraries or at *www.forestheath.gov.uk*

Pair scoop hairstyling prize

EXOTIC and imaginative hairstyling and make-up came naturally for two Newmarket women when they were crowned winners at a hotly contested hair and beauty contest.

Kayla Henderson, of West Suffolk College, and Kendra Cason, her model, picked up prizes in the beauty therapy team event at the college's Festival of Hair and Beauty.

The youngsters impressed judges after excelling in the chosen theme of "cultural celebration", with Kendra modelling the team's interpretation of African Tribe.

Their award was presented by St Edmundsbury mayor Ian Houlder.

RBF.GLAZING.
Roy Farrell Domestic Glazier 30 yrs Experience
* Misted & Broken Double *
* Glazed Units Replaced *
* UPVC. WINDOWS & DOORS *
Handles,Hinges,Locks,Gaskets,Replaced.
Cat & Dog Flaps Fitted. Single Glazing.
* Secondary Glazing Systems *
* FREE ESTIMATES *
TEL / FAX
01353 - 720402
www. rbfglazing.co.uk
Email rbf.glazing@talktalk.net

PROBLEMS WITH YOUR WINDOWS & DOORS?
WHY REPLACE, LET ME FIX THEM!
REPAIRS ON U.P.V.C AND ALUMINIUM, MISTED SEALED UNITS REPLACED ALSO IN TIMBER, CONSERVATORY REPAIRS
HANDLES HINGES, LOCKS REPAIRED OR REPLACED. SECONDARY GLAZING A SPECIALITY
THE ORIGINAL AND STILL THE BEST FOR REPAIRS
Give me a call – you have nothing to lose
ASK FOR GRAHAM
TEL: 01223 353140
MOBILE: 07788 811360 ANYTIME
WINDOW OPTIONS

Belfast BED SUPERSTORE
Dream beds without the nightmare price tag!
Est. 1905
BANK HOLIDAY
BED BUY BACK
BONANZA
We pay up to:
£300 for your super king-size bed or mattress
£225 for your king-size bed or mattress
£200 for your double bed or mattress
£170 for your single bed or mattress
Buy back price up to a maximum of 15% of your total order value
Bank Holiday Opening Times
Good Friday 10.30am - 4.30pm Saturday 9.00am - 5.30pm
Easter Sunday - Closed Bank Holiday Monday 10.30am - 4.30pm
Coldhams Rd, Cambridge. CB1 3EW

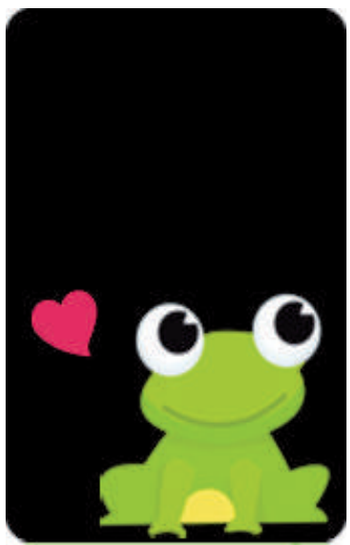

www.cambridge-news.localdates.co.uk

CLICK ON TO CAMBRIDGE
Entertainment
at your fingertips
www.cambridge-news.co.uk

The Wild Ones at The Olde Bull Inn: For the Great British Party on April 29.

Celebrate in style at The Olde Bull Inn

ADVERTISING FEATURE

MUCH like the fantastic country that we live in, The Olde Bull Inn at Barton Mills is steeped in fascinating history and Great British tradition.

To help celebrate both St George's Day and the Royal Wedding day it will be flying the flag for all things that are great about Great Britain, on Friday, April 29, with the Great British Party.

Flags will adorn the inside and outside of the imposing building, and the wedding will be broadcast live on the flat screen TV in the main bar for everyone to enjoy. Surely there is nothing more traditional than watching a royal wedding in a historic coaching inn, with a pint of award-winning British ale in hand!

The multi award-winning chefs have put together a fantastic menu for the whole week to celebrate the country's heritage and traditions, with classic dishes such as roast beef with all the trimmings, and fish and chips, as well as some new takes on old classics.

The whole day will have a party atmosphere, and the evening will play host to live performances from The Wild Ones, a high energy and hugely entertaining 60s cover band.

Entry is free and everyone is welcome to attend.

If you haven't visited The Olde Bull Inn at Barton Mills in the last few years, use the wedding as an excuse to pop your head in and say 'hello' to owners Wayne, Cheryl and Sonia. You'll be amazed at the transformation of a very historic and magnificent coaching inn, in all areas including the main bar, the AA rosette oak room restaurant and the 14 contemporary bedrooms.

For more information on The Olde Bull Inn visit the website *www.bullinn-bartonmills.com*, where you can sign up for a monthly update on upcoming events and exciting news, or call (01638) 711001.

A great place to enjoy a knees-up: The Olde Bull Inn at Barton Mills.

A Quality Pub with Quality Food

Book Now for
Mothering Sunday 3rd April

Easter Sunday 24th April

17th July - Garden Party with live music from Special Grove

The Cock Inn
Kentford, Newmarket, CB8 7PR

For Reservations tel: 01638 750360

THE OLDE BULL INN, BARTON MILLS
LIVE MUSIC IN April
Great British Party
Friday 29th April from 9am
Live music by The Wild Ones from 8pm
A PARTY NOT TO BE MISSED!
Celebrate the Royal Wedding in style while enjoying a pint!
FREE ENTRY
Easter Sunday 24th April
Live music in the bar by Smartie
FREE ENTRY, ALL WELCOME FROM 8PM
Olde BULL INN at Barton Mills
The Street, Barton Mills, Mildenhall, Suffolk, IP28 6AA
Telephone 01638 711001
www.bullinn-bartonmills.com

Come and celebrate St George's Day with us
Sausage, mash and onions only £5.50
Plus live Jazz and Blues music from
The Hot Dogs
Come join in the fun from 12 noon.
31 The Street, Snailwell, Newmarket, CB8 7LX
01638 577241
www.thegeorgeanddragonsnailwell.co.uk

SHERINGTONS
of Newmarket
Your local stockist for quality Royal Wedding china
Sun Lane, Newmarket
01638 669988

Eric Tennant
The Quality Butchers
Celebrate St George's Day with the best meat in town
11 The Guineas, Newmarket
Tel: 01638 661530

Simpsons OF NEWMARKET
• Shooting equipment • Accessories • Country Clothing
Everything for the Traditional Day Out
4 Mill Hill, Newmarket Suffolk CB8 0JB
01638 667066
www.simpsonsofnewmarket.co.uk

CASH MACHINE PAWNBROKERS
Buy Backs, Cheque Cashing, Pawnbroking, Buying and Selling of Second Hand Goods, PC Repairs, Upgrades and Sales, Mobile Phone Unlocking, Repairs and Sales
79 High Street, Newmarket CB8 8JH

Just purr-fect: Members of the Top Time group at Newmarket Library meet the charity's leader Christine Beard and some of the moggies. CP.

Knitting circle is the cat's whiskers

KIND-hearted Newmarket residents have been helping cats that are in need of new homes.

Members of the Top Time group at Newmarket Library have been knitting cosy blankets for moggies in care of cat rescue and re-homing organisation, Cataholics.

Christine Beard, a representative of the charity, visited the group last Thursday and collected 45 blankets they had knitted.

The group also got to meet some of the felines that would benefit from the blankets.

For more information about the charity, visit *www.cataholics.org.uk*

Jobless total drops by 12%

BY JACK GROVE

Email: editorial@newmarketweeklynews.co.uk

UNEMPLOYMENT in the Newmarket area has fallen by almost 12 per cent in the past 12 months, new figures have revealed.

The number of people claiming Job Seekers' Allowance in Forest Heath fell from 1,019 in March 2010 to 900 last month – a decrease of 11.6 per cent.

Youth unemployment also fell sharply, with 220 people aged 18-25 claiming benefits last month compared to 275 in March 2010 – a 20 per cent fall.

It mirrors the trend seen in the East of England over the past three months, where the number of jobless fell by 15,000 to 183,000.

But Marion Green, secretary of Newmarket Retailers' Association, said times were still tough for retailers and businesses.

She said: "Things are still very tight.

"There are now a lot of people working part-time, which is no good for the town's young people who want to get married and raise a family.

"It's only really the racing industry that offers those types of full-time jobs.

"I think business is a little better since we held the Dragons' Den challenge to get new businesses into the town. It's definitely helped raise the profile of shopping in Newmarket."

Meanwhile, the jobseeker's allowance claimant count for 18 to 24-year-olds in Cambridgeshire stood at 2,460 last month.

Gordon Chesterman, director of Cambridge University Careers Service, said: "Youngsters need transferable skills. They need not be in a work situation.

"They could be in sport or music to demonstrate to a future employer they can manage an event, put on a show or manage a sports team.

"I think a lot of youngsters have very strong aspirations of what they want to do in their career and don't fully appreciate they may only get there after a series of steps.

"I think we are fairly fortunate at graduate level that there are lots of opportunities within spitting distance of Cambridge."

Nationally, the jobless total fell by 17,000 in the quarter to February to 2.48 million, the first cut since last autumn, but the numbers claiming job-related benefits rose.

The claimant count was up by 700 last month to 1.45 million, including 462,300 women, the highest figure since October 1996.

■ **What do you think? Email *editorial@newmarketweeklynews.co.uk***

Charity shop pensioners fall victim to pickpockets

TWO elderly women visiting a charity shop had their purses stolen by pickpockets.

The pensioners, aged 83 and 82, were browsing in the store in Newmarket's Guineas Shopping Centre last Tuesday, between 1.30pm and 1.45pm, independently of each other when the thefts took place.

One purse was taken from a handbag the woman was carrying and the other from a shoulder bag on a shopping trolley.

Two suspicious women jostled the 83-year-old and repeatedly put clothing on top of her bag before one of the thefts.

The first woman is described as of Asian appearance, in her early to mid-20s with mid-length brown hair worn in a ponytail. She was wearing open-toed sandals and her toenails were painted red.

The second woman is described as of Asian appearance, in her early to mid-40s, of average build and with mid-length brown hair. She was also wearing open-toed sandals and had red toenails.

Any with any information about this incident should call Pc Sarah Chapman at Mildenhall police on (01284) 774100, quoting reference NE/11/614.

New arrest in murder inquiry

A FOURTH man has been arrested in connection with a double-murder investigation.

David Castell, 29, and Shane Hill, 20, from Southend, were shot at Willow Park in Beck Row on March 15. Last Wednesday, a 40-year-old man from the Mildenhall area was arrested on suspicion of murder and released on bail.

INCREDIBLE DEALS FANTASTIC PRICES

Composite Door Sale

Window Sale

Check out these great deals given to other customers!

Mr & Mrs C in Newmarket
5 Windows
Including fitting & VAT
£1800

Mr H in Cambridge
3 Windows
Including fitting & VAT
£960

Mr R in Cherry Hinton
2 Windows
Including fitting & VAT
£432

Mr & Mrs S in Huntingdon
6 Windows
Including fitting & VAT
£1927

Mr & Mrs L in St Ives
7 Windows
Including fitting & VAT
£2100

Mr N in St Neots
1 Patio Door
Including fitting & VAT
£775

CHECK OUT OUR WEBSITE
HWC
www.hwcgroup.co.uk

Mr R in Godmanchester
1 Composite Door
Including fitting & VAT
£595

Mrs S in Bedford
5 Windows PLUS 1 French Door
Including fitting & VAT
£2800

Conservatory Sale

FENSA Registered Company

Heatshield
Security Windows, Doors & Conservatories

Showroom: 14 Westfield Road, Peterborough, PE3 9TB
Office: Compass House, Vision Park, Histon, Cambridge CB24 9AD
Call for a free quotation 0800 169 8966

Tug teams wanted

TEAMS are needed for a tug-of-war battle next month.

The Cheveley Challenge Cup will be contested at the village's church fete on Sunday, May 15.

Organisers are looking for teams of five people, which can be mixed but should be over 14 years of age.

Competitors are reminded it is a fun contest played to simplified rules and is not for serious tug-of-war teams.

For further details or to register a team, contact Chris Marshall on (01638) 730170 or *ce.marshall@bt internet.com*

Office fire tackled

A FIRE was discovered at an office block.

Two fire engines from Newmarket went to the scene at The Oaks in Fordham Road last Thursday just before 6am.

A strong smell of burning was reported on the ground floor and first floor of the two-storey block.

Firefighters found a small fire in a hydraulic lift room and the electrics were isolated.

Job well done: the students who helped renovate the Scout hut, with their certificates. CP

Students work lands awards

TWO Newmarket youths have been honoured with a Prince's Trust award for fixing up a Scout hut.

Shaun Marshall and Carl Redman were part of a 13-strong crew who helped to renovate the headquarters of the 1st Scout Group, in Grove Road, Bury St Edmunds.

Other students taking part included Chelsea Mehmet, from Mildenhall.

The West Suffolk College painted the main hall and outside walls, created art work and retiled the kitchen area.

The team also raised £95 for their team challenge, which involved organising three days of fun activities for students with learning disabilities on the Springboard course at the college.

Cuts anger

BY JACK GROVE

Email: editorial@newmarketweeklynews.co.uk

GROWING anger over Government cuts could help Labour to win its first seat on Forest Heath District Council.

That is the view of candidate Joy Uney, who is contesting the Newmarket Severals ward, in the May 5 elections against three Tory and two Liberal Democrat rivals.

The district council is currently a Labour-free zone, with Conservatives holding 20 of the 27 seats. There are also three Liberal Democrats, two Forest Heath Independent Alliance and two independent councillors.

But Mrs Uney, a long-serving Newmarket town councillor, believes dissatisfaction with cuts by Tory-controlled Suffolk County Council could enable a breakthrough for her party.

She said: "We are fielding a candidate in all of the seats in Newmarket and two in the St Marys ward, and hope we can make an impact.

"There is a greater awareness within Newmarket about the cuts because Suffolk County Council are pushing through so many.

"The waste disposal site is closing without any consultation, the library is under threat and there have been cuts to bus services.

"For instance, pensioners can no longer use their bus passes on the Dial-a-Ride bus.

"My grandchild attends a Sure Start session alongside another 40 children and that is being cut.

"People are more politically aware as these cuts are affecting them and we want our candidates to be able to represent the people of the town."

Cllr Bill Sadler, who is standing again in Newmarket St Mary's for the town council, said: "I think Labour are a bit naive.

"The reason we are having to make these cuts is because they left the country in such a state.

"Everyone acknowledges the need for cuts but when cuts hit them personally, they change their views a bit.

"Everyone accepts the Conservatives have to get on with these cuts."

Liberal Democrat Ian Radford, who is seeking re-election to Forest Heath District Council for Newmarket Severals, said the alleged backlash against his party had been overhyped.

He said: "It's not what I've found on the doorstep.

"The local issues are very separate from the national ones. People recognise we have done a good job holding to account the majority group over the past four years.

"Our party was against the local core strategy which was pushed through by the Tories, and then later proved to be unlawful."

■ **What do you think? Email *editorial@newmarketweeklynews.co.uk***

THE QIPCO GUINEAS FESTIVAL

THE FIRST CLASH OF THIS SEASON'S CHAMPIONS

NEWMARKET RACECOURSES

30 APRIL – 1 MAY

- Best Dressed Competitions
- Meet the Racehorse Area
- Mini-Farm & Free Pony Rides
- And much, much more!

SEE IT. FEEL IT. BE PART OF IT.

BOOK NOW! www.newmarketracecourses.co.uk or 0844 579 3010

‘may spark backlash’

Forest Heath District Council

Newmarket – All Saints
Geoffrey Jaggard, Conservative
Robin Millar, Conservative
Hilary Radford, Liberal Democrat
Christopher Turner, Labour

Eriswell and the Rows
David Bowman, Conservative
David Chandler, Independent
John Smith, Liberal Democrat
James Waters, Conservative

Exning
Janet Anderson, Conservative
Ben Williams, Liberal Democrat

Mildenhall (Great Heath)
Jason Alecock, Liberal Democrat
Tom Caple, Labour
Jim Lawrence, UKIP
Nigel Roman, Conservative
Tony Wheble, Conservative
Dave Whitear, UKIP

Iceni (Gazeley, Cavenham, Tuddenham, Higham, Icklingham)
Hilary Appleton, Labour
Rona Burt, Conservative

Lakenheath
Ian Frost, Conservative
David Gathercole, Independent
Carole Lucas, Independent
Colin Noble Conservative
Ian Smith, UKIP
Richard Smith, UKIP

Manor (Barton Mills, Freckenham, Worlington)
Stephen Frost, Conservative
Tim Huggan, Liberal Democrat

Market – Mildenhall
Gill Caple, Labour
Patrick Finn, Labour
John McGhee, Conservative
Malcolm Smith, Conservative

Newmarket – Severals
Michael Anderson, Conservative
Warwick Hirst, Conservative
Rachel Hood, Conservative
Ian Horner, Liberal Democrat
Ian Radford, Liberal Democrat
Joy Uney, Labour

Newmarket – St Marys
Ruth Allen, Independent
Chris Barker, Conservative
Peter Clifton, Labour
Dave Hudson, UKIP
Michael Jefferys, Labour
Bill Sadler, Conservative
Sue Syvret, Conservative

Newmarket Town Council

All Saints
Cheryl Brighty, Independent
Shirley Crickmere, Independent
Geoffrey Jaggard, Conservative
George Lambton, Conservative
Sean Perry, Independent
Christopher Turner, Labour

Severals
John Berry, Conservative
Richard Fletcher
Warwick Hirst
Rachel Hood
Peter Hulbert
Joy Uney

St Marys
Keith Bovill, Independent
Bill Burch
Janet Clarke, Conservative
Jacko Fanshawe, Conservative
Dave Hudson, ukip
Michael Jefferys, Labour
Elaine Roman, Independent
Bill Sadler, Conservative
David Webb, Conservative

Beck Row, Holywell View and Kenny Hill Parish Council
John Barnes
Gerry Brown
David Chandler
Sue French
Philip Haylock
Mo Murkin
Gary Peachey
Leroy Quinn
Kay Sallis
Alan Vickerage

East Cambridgeshire District Council

Burwell
David Brown, Conservative
Lavinia Edwards, Conservative
Elizabeth Mitchell, Liberal Democrat
Jackie Moakes, Conservative
Mike Swift, Labour
Hazel Williams, Liberal Democrat
Brenda Wilson, Liberal Democrat

Cheveley
Rick Humphries, Liberal Democrat
Tom Kerby, Conservative
Jennifer Liddle, Liberal Democrat
Kerry Murphy, Labour
Sue Willows, Conservative

Dullingham Villages
Jenny Bailey, Liberal Democrat
Robin Hay, Labour
Chris Morris, Conservative
Tim Owen, Independent

Fordham Villages
Michael Allan, Conservative
David Griffiths, Liberal Democrat
Charles Richmond, Liberal Democrat
Joshua Schumann, Conservative

The Swaffhams
Allen Alderson, Conservative
Charlotte Cane, Liberal Democrat

Isleham
Derrick Beckett, Independent
Paul Bloomfield, Labour

Soham North
Tony Cornell, Conservative
James Palmer, Conservative
Shannon Revel, Labour
Jason Masters, Liberal Democrat
Charles Warner, Liberal Democrat

Soham South
Mary Allan, Conservative
John Humphreys, Conservative
Anthony Parramint, Conservative
John Palmer, Independent
Liz Swift, Labour
Nicola Masters, Liberal Democrat
Lesley Phillips, Liberal Democrat
Colin Fordham, Independent

Lifesaving skills come to schools

SCHOOLS are being given the chance to improve their knowledge of lifesaving first aid.

St John Ambulance has launched a new campaign offering 20 per cent off the price of a schools first aid training course, as well as a free young first aider training pack to help teachers and school staff to pass on life saving knowledge to their pupils.

The schools’ first aid training course focuses on emergency situations that are likely to occur in schools and covers first aid for adults and children.

The young first aider pack covers a variety of techniques including cardio pulmonary resuscitation (CPR), choking, bleeding, shock and chest pains.

Sue Skoyles, regional training manager for St John Ambulance in the East of England, said: “First aid and health and safety in schools is much more than just a legal requirement – it can be the difference between a life lost and a life saved.

“We know that accidents can happen when there are a large number of people in one location and it’s vital that staff have the skills they need at their fingertips to deal with an emergency.”

For more information about the courses, contact the charity on 0844 324 5535.

Passion for poetry: Abi Palmer was too tired to realise how ill she was. Picture: Duncan Lamont 716764

Poet tells of her condition with no

BY ALICE RYAN

Email: editorial@newmarketweeklynews.co.uk

LYING in her bed, too tired even to open her eyes, Abi Palmer was literally paralysed with exhaustion. Aged just 17, she had been bed-bound for months; deep down, she felt like her life, though barely begun, was already over.

"At its worst, I couldn't even open my eyes, let alone lift myself out of bed," remembers Abi. "I couldn't do anything; it was scary. My mum had to wash me, spoon-feed me.

"After a while, living like that makes you question your role as a human being. Who are you, if you've lost all the functions that make you, you?

"I wasn't living, I was existing. In fact, it was a non-existence. I wasn't Abi any more – I was a vegetable."

Though she didn't know it at the time, Abi has an inherited condition called Ehlers-Danlos Syndrome: the name given to a group of connective tissue disorders. It's caused by a defect in the synthesis of collagen.

"It makes you very, very bendy: one of my finest party tricks is bending my legs around my head – but I won't demonstrate that here," laughs the Cambridge undergrad, sitting in the library-come-common room of her college.

"And it turns out one of the major problems is chronic fatigue. I'd reached the stage where I'd forgotten what it was like to have energy. Looking back, that feels like a hundred years ago, not four – and it's really nice to be able to say that."

Petite and pretty, with a bubbly nature and contagious giggle, it seems impossible Abi was ever so weak and low; thanks to support from her family, her own cast-iron will and some "fairly wacky" therapy, she has totally transformed her life.

Now 22, Abi is without doubt living life to the full. A student at Wolfson College, Cambridge, she's in her first year of an English degree. An acclaimed performance poet, she's constantly working on new material and makes regular stage appearances. And her social calendar is pretty packed too.

"The one thing I would say is that if you're looking for a way out, it has to come from you. Every time you decide to wait for a doctor or someone else to give you the answer, you're giving them your power. You have to find something that gives you back your power, otherwise, as I know, you end up in despair."

Abi's battles date right back to early childhood. Born by emergency C-section, the result of a traumatic labour, she recalls having problems with both mobility and energy levels as a little girl.

"I was always a really sleepy child and, unlike my brother, didn't grow out of wanting an afternoon nap. Because I was so tired all the time, I wasn't really keeping up at school. And I also walked a bit oddly – what they call toe-walking, when your feet turn in."

Abi's mother, Pippa, who brought up her two kids as a single mum, consulted doctors; months and months later, totally out of the blue, an occupational therapist turned up on the doorstep.

"She literally knocked on the door and said 'Sorry I've not been sooner, I've been on maternity leave. I gather your child has cerebral palsy' . . . My mum said 'Has she?' – it was the first we'd heard about it."

During her early years at school, Abi says she had no notion she was any different from her classmates. "I lived in a little bubble! And both my primary schools were fantastic, they really nurtured my creativity. At my first school they made me librarian and I spent the best part of a whole year in the school library, just reading book after book . . .

"I learned to read quite early. I can still remember reading *Alice in Wonderland*: there was a poem in it about animals having a race which made me think 'I want to do that'. That's when I wrote my first poem; I've still got it memorised, even now!

"And then, at my second school, they let me write poems instead of doing PE which is quite amazing."

Making the transition to secondary school was tough. "That's when I first became self-conscious about the way I walked; I got bullied about it. 'Why do you walk like a duck?' was quite a common question,

"One day I finally went home and said 'There's something wrong with me, isn't there?' . . . "

Determined to get help, Pippa sought out a physio treatment programme which, over time, helped Abi learn to walk more smoothly.

Socially, Abi then began to thrive. But, a very bright girl, she found lessons less than challenging. "I'll admit it: I became pretty challenging myself. I used to crack a lot of jokes; we

DON'T MISS OUT ON YOUR Cambridge News NEXT WEEK

The best coverage and finest pictures of the Queen's visit to Cambridge

IN THE News ON THU APR 28

THE ROYAL WEDDING

Read our souvenir supplement packed with photos from the big day – PLUS in-depth coverage of local street parties

IN THE News ON SAT APR 30

PLUS: FREE RUG CLEAN FOR EVERY READER – WED APR 27

fight against known cure

had one teacher that looked like a pigeon, so I threw breadcrumbs at her. Looking back, I feel a bit guilty."

Getting top grades in her GCSEs was a turning point: "I'd done no work, so it made me think 'I could really do something'."

Securing a place at college, to study for A-levels, Abi knuckled down to her studies. "That's when I really started to get ill. I was working hard and I wanted to be a teenager too. I thought 'Why should I go to bed at 10pm when my friends are staying up all night?'."

Outside of college, Abi had a wide circle of friends, was in a band and had a part-time job in a hairdressing salon. But then, in a matter of weeks, her entire life ground to a halt.

"My mum took me on holiday on the Trans-Siberian Railway; she's a real adventurer. I slept the whole time; I literally couldn't wake up. I was too tired to realise how ill I was, but I can remember looking at my mum and seeing real fear in her eyes."

On returning from the trip, Abi suffered a total collapse; she didn't so much as cross the threshold of college for three months – and when she did, it was in a wheelchair.

"I started to have these things called hypnopompic hallucinations. The way I understand it, it happens when part of your brain has gone into sleep mode and the other part is awake. I was having out-of-body experiences; I felt like I was wandering round the room, when I was actually paralysed to the bed."

Taken into hospital, Abi remembers a whole group of doctors assessing her. "It was the week of my 18th birthday. They made me stand naked on a chair while they all looked at me; one of the doctors said straight away I didn't have cerebral palsy, the fact my thighs were so huge meant it was muscular dystrophy – which can be fatal. It was a case of 'Thanks for that. Happy birthday to me'."

With support from carers and her mum, Abi returned home. "It was still a non-existence. I had a carer to get me up in the morning, one to feed me a microwaved lunch and another to put me to bed. That was it."

Confined to a wheelchair, Abi says the only thing she could summon strength to do was writing poetry, putting her feelings about her illness into words. "I thought if I was going to die I may as well leave some poetry behind . . . Even now, I can't physically do a lot of things that other people do – but I can write poetry. And I also love performing it: you have a relationship with the stage, a relationship with the audience, which makes performance poetry so different from poems on the page."

Abi then had an epiphany: while on a trip to Prague with a carer, arranged to celebrate her 19th birthday, she realised she couldn't carry on living a half-life. "I came home and said to my mum 'I don't care what I have to do – I'll do anything. I just can't carry on like this: I want to be Abi again'."

Signing up for the much-talked-about Lightning Process – which involves elements of osteopathy, neuro-linguistic programming and life coaching – Abi makes no bones about the fact it changed her life.

"After the third day I went swimming. My mum cried and cried . . . I'm not saying it was easy – I had to keep up all the techniques I was taught and be very disciplined – but it was most definitely life-changing."

Being able to leave her wheelchair behind was, says Abi, exhilarating. But she soon began to be blighted by pains in her legs.

"My mum Googled all my symptoms and came up with this thing called Ehlers-Danlos Syndrome. She wanted me to get tested but I didn't want to go back to hospital and see yet another doctor . . . "

Eventually Abi consented – and tests confirmed she did indeed have Ehlers-Danlos. An inherited disorder, for which there is no known cure, it has since transpired that her mother and two cousins also have the condition.

Returning to college, Abi says she was adamant about pursuing her studies: "More than anything, I wanted to push my brain."

Abi first applied to Cambridge, unsuccessfully, at 17 – "I was getting ill; I wasn't at my best" – and decided to reapply on completing her A-level courses.

A place at Wolfson followed; with the support of her college, and a team of carers, she's flying through her first year. "When I came to see my room before I started, there were eight people waiting to meet me and wanting to know how they could help me – from the college porter to the senior tutor."

"I often say Ehlers-Danlos is an invisible illness. Even though you can't see it, every day I have to work really hard just to make it through the pain and fatigue. That's one of the reasons I wanted to do this interview: to raise some awareness," adds Abi.

"I try hard to appear like I haven't got a problem at all, but I know I'll never be able to do a lot of things most people take for granted: I doubt I'll ever be able to hold down a nine-to-five job, for example.

"But I am very proud of where I am now – of how far I've come. And I'm excited to find out what the future holds, too."

■ For more information about Abi and her poetry go to *www.abipalmer.com*

Luckily They Were Wrong

By Abi Palmer

They
Stood me
On a chair
Naked. In a ward
Where five other dying
Women lay
And listened.
Doctors
Gathered
Around,
The handsome
Male one looked
Embarrassed

A specialist
Flew all the way
from Paris, just to fix me
up. She slapped my thighs
And cried, she'd never
Seen a pair so
Abnormally
wide
Or arms so
Disproportionately large.
This must be the reason
For my sudden decline

Wave goodbye to all your
Feminine charms.

They never were meant to be
Womanly curves,
like Picasso's
Dancers,
Just
Deformed
And dystrophied
Beauty marks. I'm marking
time
Stuck in my very own
Hourglass.

Cambridge News
You can now book family announcements at our
Newspoint
at the Grafton Information Kiosk in Cambridge

The latest job vacancies every week!
JobsNow®
www.jobsnow.co.uk
To Advertise Your Vacancy
Tel: 01223 343400 Fax: 01223 434222
Email: recruitment@jobsnow.co.uk

Buffaload HOME CARE
"The Plastic Surgeons"
Buffaload homecare is the leading UPVC window & door repair company operating in the Ely and Cambridge areas.
- Handles & Hinges Repaired
- Misted Units Replaced
- Seals and Gaskets Inspected and Replaced
- Silicon Removed and Replaced
- Locking Mechanisms
- Panel Replacement
- Conservatory roof repairs

UPVC Window & door Repair Specialist
Call Now on 01353 699999 for a FREE QUOTATION
Email: info@buffaloadhomecare.co.uk

Conway Furniture Clearance Outlet
CLOSING DOWN SALE

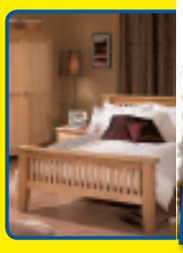

Sadly due to our lease ending this store is closing down. All stock must be sold, this is your last chance to buy top quality real wood furniture at prices which can't be repeated.
Massive selection of quality furniture at unrepeatable prices
HURRY - FIRST COME FIRST SERVED WHEN THEY'RE GONE, THEY'RE GONE
solid oak • rustic oak • solid pine • solid ash • painted furniture leather chairs • beds • mattresses and more... available now
EVERYTHING MUST GO!
YOU CAN TAKE AWAY TODAY
Conway Clearance Outlet, Unit 6b Beehive Centre, Coldhams Lane, Cambridge CB1 3ET
FURNITURE CLEARANCE OUTLET
Massive 12,000 sq ft. showroom all on one floor with loads of free parking
open: Monday-Saturday 9am-6pm • Sunday 10.30am-4.30pm
Easter opening hours: Good Friday & Bank holiday Monday 10am – 5pm (Closed Easter Sunday)
(01223) 460664 • www.conway-furniture.com

Paper 'chase' raises £7,300 for charities

MORE THAN £7,300 has been handed to charity following visits by the Newspaper Society's president to local newspapers across the country.

David Fordham, the chief executive of Iliffe News & Media, which owns the *Newmarket Weekly News*, completed his term as president of the Newspaper Society by spending 10 weeks touring local papers to raise money for charity.

He visited 40 sites around the country, which are responsible for the production of about 800 local papers, collecting £7,315 in the process.

Mr Fordham supported a number of charities, including Teenage Cancer Trust, Macmillan Cancer Support and Press Relief, our sister paper, the *Cambridge News*, community fund.

He said: "They are all charities which have some meaning to me in one way or another. The *News* is supporting Teenage Cancer Trust so I thought it would be appropriate to support them this way. Macmillan is one of those charities which at some point touches the lives of most of us and they do a wonderful job."

Teenage Cancer Trust received £1,500. Helen Bearfield-Swift, regional appeals manager for the charity, said: "It is fantastic that David has chosen to support Teenage Cancer Trust and the funds he raised will go towards the building of the brand new cancer unit at Addenbrooke's.

"The brilliant news is that work is under way and we are looking forward to opening the unit later this year."

Elspeth Dando, area fundraiser for Macmillan Cancer Support, said: "We are delighted and very grateful for the generous donation of £500.

"We couldn't do our work without supporters like David making a real and positive difference to the lives of those affected by cancer."

Press Relief fundraiser Penny Potter said the funding, which will ensure the group could continue to make a positive impact on the lives of those local people who need it most."

Mr Fordham also supported Cynthia Spencer Hospice, in Northampton, and NewstrAid, a benevolent fund for people in the retail and distribution sector of publishing.

Gift: David Fordham, right, with Graham Ayres, MD of Iliffe News and Media East division, receiving the cheque for Press Relief.

Thanks: top, Elspeth Dando receives a cheque from David Fordham for Macmillan Cancer Support and above, Helen Bearfield-Swift collects the TCT cheque.

Pictures: Warren Gunn 720167/720246

Cambridge News & Richmond's Coaches

DAY TRIPS from local pick-up points

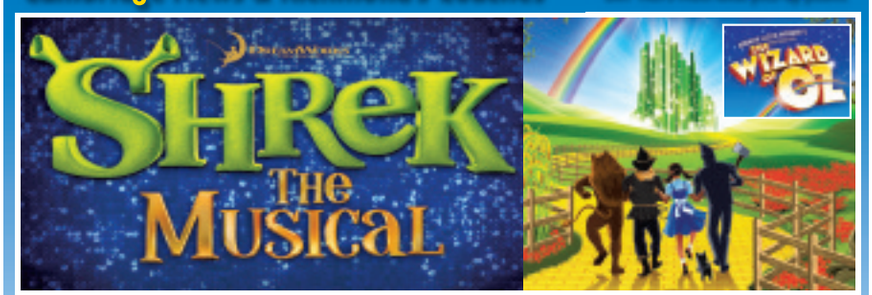

Chelsea Flower Show £64.00

Departs Thursday 26 May 2011

Here's your chance to visit Chelsea - the world's most famous flower show. Marvel at the floral exhibits and fabulous show gardens, get advice and inspiration, and see the latest in garden design and equipment.

Shrek the Musical *Evening performance* £52.00

Departs Sunday 19 June 2011

Join Shrek (Nigel Lindsay), our unlikely hero, and his loyal steed Donkey (Richard Blackwood) as they set off on a quest to rescue the beautiful (if slightly temperamental) Princess Fiona (Amanda Holden) from her tower guarded by a fire breathing love-sick dragon. Add the diminutive Lord Farquaad (Nigel Harman), a gang of fairytale misfits, and a biscuit with attitude, and you've got this year's must see new musical comedy - SHREK THE MUSICAL!

Wizard of OZ *Evening performance* £82.50

Departs Saturday 14 May 2011

"We're off to see ...." The most magical adventure of them all. Follow the yellow brick road over the rainbow and into The London Palladium for Andrew Lloyd Webber's new production of The Wizard of Oz, with Danielle Hope, winner of the BBC's 'Over The Rainbow' as Dorothy and Michael Crawford as the Wizard.

Richmond Coaches, The Garage, Barley, Royston, Hertfordshire SG8 8JA

Book online at www.richmonds-coaches.co.uk

For brochures & credit card bookings call quoting code CEN: 01763 848226

Organised by Richmond Coaches, a company independent of Cambridge Newspapers Ltd

SPRING OFFER

Half Price Subscription Offer

Only £8.97 six days a week for six weeks* including delivery

Call our team on 0845 603 0075

Cambridge News direct

The Home Delivery Service from Cambridge News

*Offer applies to new customers only and may not be available in all areas. Terms and conditions apply.

Because we **don't pay full price** nor do you!

High Street Sofas from £199

SAVE EVEN MORE

Don't miss **our double bank holiday clearance sale!**

Dining Sets from £399

At Homebrands Burwell we have over 50 bedroom ranges, 80 dining sets and 200 sofas on display for immediate delivery. And, because we don't pay full price we don't expect you to - with up to 60% off the high street price!

Beds from £149

up to 60% less than high street prices!

We always have over 3,000 items on display for immediate delivery or to take away!

homebrands
FURNITURE OUTLET STORES

The Hangar, Heath Road
Burwell, Cambridge CB25 0AP
(For SatNav use postcode CB25 0AP or CB5 0AP depending on model)

01638 744510

Easter Opening Good Friday & Easter Monday 11am to 4pm Closed Sunday
Open every day from 10am to 5pm except Sunday, 11am to 4pm

10 minutes drive from Newmarket. And only 20 minutes from Cambridge.

- Bedroom
- Living Room
- Dining Room
- Kitchen

www.homebrands.co.uk

Fine Furnishings for less

Woman is attacked

A WOMAN suffered a wrist injury in a street assault.

The 44-year-old was walking in Rutland Hill, Newmarket, on April 8 between 2.30pm and 3pm when the attack took place.

Anyone with any information should call Pc Lee Sampher on (01284) 774100.

Car crashes into tree

A CAR crashed into a tree at around 8pm on Monday.

At first it was thought a motorist was trapped in the vehicle, which left the carriageway at the A11 Five Ways roundabout, near Mildenhall.

But it was later confirmed nobody had been in the car.

Forest fire is put out

FIREFIGHTERS were called to tackle a blaze in a forest on Monday.

An area of undergrowth measuring about 260ft by 130ft was on fire off College Heath Road in Mildenhall shortly after noon.

Getting results: Wendy von Niebel, who set up the slimming group in October. 728186

Slimming club celebrates as stones roll off

BY JACK GROVE

Email: editorial@newmarketweeklynews.co.uk

SLIMMERS at a healthy eating club have lost a whopping 100 stone in weight in just six months.

The 70 members of the Red Lodge Slimming World group have shed the weight – the equivalent of three baby elephants – after Wendy von Niebel set up the group in October.

The slimmers who meet every Thursday at the town's Millennium Centre, have followed 'food optimising' eating plan, which encourages them to fill up on satisfying foods such as pasta, rice, potatoes, lean meat and fish, pulses and fruit and vegetables.

Wendy, who lost three stone herself and dropped three dress sizes, said: "Filling up on lots of satisfying foods means you're never hungry, so never felt as though I was on a diet.

"Before I joined Slimming World I thought losing weight meant going to the gym and counting calories, but now I know it's about making healthier choices about food and becoming a bit more active.

"Reaching this milestone as a group just proves the huge change that we've all made to our lives.

Some people who've lost big amounts of weight have probably even saved their lives.

"It's brilliant to celebrate together as well, because that's how we've been losing weight – together.

"Every week we support and encourage each other and share tips and recipes, and on top of that we have a lot of fun.

"I'm delighted that my members have lost weight so beautifully.

"It has made a big difference to their lives and to their whole families' lives, and all of them are happier and healthier now

"Slimming has never been more important. There are many overweight and obese people in this area and I just want to help even more people to make real changes for life – there's no better job satisfaction than that."

For more information about the Thursday evening classes, call Wendy on (01638) 661820.

Fantastic Value Travel Offers

Disneyland® Paris

featuring Disney Magical Moments Festival

Magical Breaks by coach

Come and live magical moments at Disneyland® Paris as they celebrate their new Disney Magical Moments Festival!* With their best ever collection of unforgettable Disney moments, new and exciting attractions, magical shows and the not to be missed Disney Parade, there's fun for everyone at Disneyland Paris! *festival starts April 2011

All of the breaks listed at right include:

● Return coach travel and Channel crossings ● Two nights' bed and continental breakfast accommodation at a good quality hotel in the Greater Paris area ● One Day Park Ticket to Disneyland® Park or Walt Disney Studios® Park (Hopper Ticket upgrade available allowing admission to both Disney® Parks) ● The services of a Newmarket representative

'Fantastic value for all the family'

Magical Moments Festival Disneyland Paris

February Half-term Magic
Adults from £159.00 & Kids from £79.00
Departs 19 February 2011

Easter Magic
Adults from £149.95 & Kids from £109.00
Departs 23 April 2011

May Bank Holiday Magic
Adults from £149.95 & Kids from £109.00
Departs 30 April & 28 May 2011

School's Out for Summer
Adults from £159.95 & Kids from £119.00
Departs 22 July 2011

August Bank Holiday Magic
Adults from £159.95 & Kids from £119.00
Departs 27 August 2011

Halloween Half-term
Adults from £149.95 & Kids from £109.00
Departs 22 October 2011

New Year 2012 Magic
Adults from £179.00 & Kids from £125.00
Departs 30 December 2011

NEWMARKET Holidays

To request a brochure or make a booking call:
0843 316 1119 quoting code CEN
Lines open: Mon - Fri 9am - 7pm • Sat 9am - 4pm • Sun 10am - 2pm

Operated by Newmarket Promotions Ltd. ABTA V787X.
Calls charged at 4p per min.

ABTA
ABTA No.V787X

Request a brochure online at: www.newmarketbrochures.co.uk/cen

Name
Address
Postcode
Telephone
Email

For your FREE Disney Magical Breaks by Coach brochure please complete this coupon and send it to:
Newmarket Promotions Ltd, FREEPOST KT2720, Worcester Park, KT4 8BR (NO STAMP REQUIRED)

Glasswells Spring SALE

SAVE up to 50% OFF

Hundreds of sofas, chairs and dining sets

Over 100 beds and 50 bedroom ranges

Carpets, Flooring & Rugs

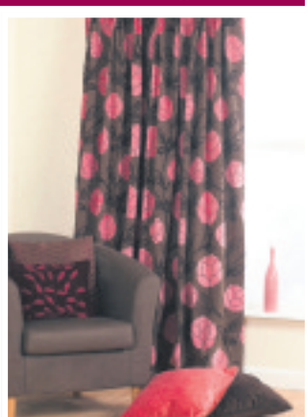

Curtains & Accessories

Linens, Towels & Bathware

Gifts, Cookware & Lighting

with 10 months interest free credit**

Glasswells
Quality, Choice, Value and Service

Glasswells LOWEST PRICE GUARANTEED*

Newmarket Road
Bury St. Edmunds, IP33 3TU
T: 01284 752804 W: glasswells.co.uk
EASTER OPENING: Good Friday 10am-5pm, Saturday 9am-6pm, Sunday Closed
Bank Holiday Monday 10am-5pm, Wedding Friday 10am-5pm
Restaurant ■ Children's Playzone ■ Large Free Car Park

Celebrating 65 years as a family business in Suffolk

LOUNGE & DINING FURNITURE ■ BEDS & BEDROOMS ■ CARPETS & FLOORING ■ LINENS ■ CURTAINS ■ GIFTS ■ COOKSHOP ■ LIGHTING

* In the unlikely event you find the identical product and services cheaper Glasswells will gladly match the price.
** Interest free credit available on purchases of £500 or more. **Representative example:** Cash price £500 • 10% Deposit £50 • Amount of credit £450 • 10 monthly payments of £45 Total amount payable £500 • APR 0% representative • Credit is provided, subject to acceptance, by an external finance company.

THE GUIDE

INSIDE

Latest films 21
Gardening 22
Puzzles 23
Weekend TV 24

Toil in the soil for Land Girls

JENNIFER SHELTON meets the cast of ***Lilies on the Land***, the story of how women helped feed the nation during wartime

WAR EFFORT: The play charts the lives of four girls working on a farm during the 1940s.

LILIES on the Land follows the fortunes of four very different Land Girls.

Margie is working class and from the North East who is very young when she joins up; Vera who is slightly older, is middle class and worked in a bank prior to becoming a Land Girl, Poppy who is upper class and rich; and Peggy, the Cockney girl who has never even seen a cow before she joins up and ends up by marrying the farmer.

The play, which comes to Cambridge next week, follows several years of the war and one farming cycle through to harvest. The sequences do not follow one another in the way they do in many situation led plays.

Dorothy Lawrence, who plays Margie, says: "It is about finding the essence of something and the effect it had on the characters rather than replicating exactly what the Land Girls did."

Kali Peacock, who plays Peggy adds: "It is an incredible honour to do this show, to tell these women's stories to audiences as they told them to us. The script comes directly from the letters we received and from the recordings we made, we only altered the tenses. So what you hear happened to a lady somewhere in the country, which is incredible. It's important to be as accurate as possible and to do justice to these incredible women and to tell their stories truthfully."

Sioned Jones, who plays Vera, said: "I didn't get to meet former Land Girls during the rehearsal of the piece but I've met several during the run of the show and they've all been very strong, spirited individuals. Their responses were all unique, as were their experiences of the war but they were all positive about the piece and all found episodes that resonated with them."

Dorothy adds: "I met many Land Girls when the play was first being devised about 10 years ago and many of them met each other again or for the first time at the workshops we held. Since the play began touring firstly in 2002 and again now, they have come in large numbers with their children and their grandchildren.

"We try to say hello to as many of them as we can when we know they are in the audience; after all, it is their material that created this play. We have had such fabulous responses from them. They tell us that the play depicts exactly what the Land Army was like.

There is a line in the play, "you have to be there to know" and it contains the essential motive of the piece: to take the audience through the experience as it was, without any comment or the benefit of hindsight. Many of the Land Girls were very angry at the way they were depicted in the film, *Land Girls*, as they felt it was not an honest depiction of their experiences. They were exhausted most of time and in their words, "never had time for all that"."

Kali says: "I was lucky enough to meet three wonderful women who were so hospitable and generous with their time. One lady in particular gave me many of Peggy's personality traits. She's such a great story teller and so funny.

"We also held a couple of workshops where we met and chatted to a number of these incredible ladies and watched them compare experiences. A lot of ex-WLA women have come to see the show and have loved it. They've said it was "exactly like that", which is all we could hope for.

"We chat to them and always hear more unbelievable stories which we wish we could put in the show. The hardest part of devising the play was what to leave out!"

During the build-up, the actresses learned a lot about the WLA.

Jo Castleton, who plays Poppy, said: "We learned that there was a WLA in the First World War – it was such a struggle for Lady Denman to get government support when setting the WLA up, even though many had experienced The First World War and the need for the WLA then, and that they didn't have the same benefits as the other services, and weren't acknowledged after the war until very recently, and that Land Girls often entered tractor competitions and won!"

Sioned says: "Young girls were just as brave as young boys – lying about their age so they could join up as soon as possible.

"We found out that the POWs had better food and working conditions than the WLA and that the WLA had fewer gratuities/coupons/benefits than the other women's services and forces received."

■ ***Lilies on the Land*** **is at the Cambridge Arts Theatre from Sunday April 24 until Wednesday, April 27, 7.45pm, with 2.30pm shows on Monday and Wednesday. Tickets cost £15/£20/£25. Call 01223 503333 or go to *www.cambridgeartstheatre.com***

Don't miss Saturday's *Cambridge News* for your complete 7-day TV guide

Bank Holiday
Bourn
Airfield
Market
Open 9am-4pm Postcode CB23 2TA
Open Bank
Holiday Monday
Make your money go further
Hundreds of bargains
A428 between St Neots and Cambridge
WENDY FAIR MARKETS
01895
632221
www.wendyfairmarkets.com

dine out for £10
Our exclusive offer begins in the Cambridge News on May 4
menu dine out for £10
Exclusive offers at more than 40 local restaurants
Cambridge News
Collect tokens in the Cambridge News and our weekly papers to enjoy great meals out at dozens of local restaurants.

Ali Taj
Indian Restaurant
Soham
Fully Air Conditioned
Buffet
This Sunday, Every Sunday & Holiday Monday
EAT AS MUCH AS YOU LIKE
£6.95
Children to 4 yrs free, 5-9 years £3.50
12 noon - 10pm
Special Banquet Nights
Every Thursday & Friday
Any Starter Any Main dish
Any Side Dish, Any Rice and Bread
ALL FOR £10.95 per person
Take Away Meals
Free Home Delivery
18 Churchgate Street
Soham • CB7 5DS
TEL: 01353 720914 OR 724083

CLICK ON TO CAMBRIDGE
Entertainment
at your fingertips
www.cambridge-news.co.uk

Problem prose

OXFORD poet Danny Chivers tackles the big issues of the day in *Headstand*, an evening of compelling performance poetry at The Emperor, Cambridge.
An active campaigner, Chivers hit the headlines earlier this year as a defendant in the collapsed Ratcliffe six trial. He writes regularly for the *New Internationalist,* which has published his new book, *The No Nonsense Guide To Climate Change*.
Tickets cost £3 and the event starts at 7pm on Monday.

Last words . . .

THE Bridge Street Quartet will perform Haydn's *The Seven Last Words of Christ* in concert tomorrow night at Ely Cathedral. The composition features seven meditations on the final words of Jesus Christ, commissioned in 1786 for the Good Friday service at the Grotto Santa Cueva in Spain. The work exists in several versions, including the reduced versions for string quartet which will be performed tomorrow.
The concert starts at 7.30pm and admission is free but donations are welcome

Poetry night

CB1 in Cambridge will host a poetry and open mic night on Tuesday.
On the line-up is Andrew Philip, whose first collection of poems was published in 2009 and shortlisted for the Aldeburgh First Collection Prize. Joining Andrew will be widely-published poet and critic, Rob McKenzie. Tickets are £4 (£3 concessions) and the evening starts at 8pm. More information is available at *www.cb1poetry.org.uk*

Turning back clock to the Home Front

BY JENNIFER SHELTON

IF you're not careful, the Easter holidays can quickly turn into chocolate-gorging-telly-goggle-athons. So why not take your brood to do something different this time?

We're lucky enough to have Imperial War Museum close by and, as one of Europe's finest aviation museums, they regularly put on interesting events for kids. But this time they've pulled out all the stops.

"The theme this time is 'Goosberries and Gas Masks'," reveals the museum's Esther Blaine. "It's an opportunity to take visitors back to the 1940s Home Front, so we're encouraging families to get hands-on with history and learn all about what life was like during the war."

'Hands-on' is most definitely the key: from craft activities such as making wartime toys to literally 'digging for victory' on a traditional allotment, kids can get stuck right in from the start – especially as they get to dress up: "We've recreated some mini uniforms, like little Home Guard outfits with the metal helmets, and we're encouraging the children to try them on," says Esther.

And they won't be alone: every day there'll be a different costumed character to bring the period to life, from a member of the Home Guard to a lady from the Women's Voluntary Service. "They're there to chat to visitors as if they are in the 1940s, and they'll tell them all about their role in wartime; what they do, how important they are and what it's like to live through it," explains Esther.

"It's great fun watching the children interact with the interpreters," she adds. "They're often shy at first but they soon get into it."

JOLLY GOOD: visitors to the museum can enjoy the wartime re-enactments.

Kids will also get the chance to check out a real gas mask and an Anderson shelter, and feel the fear when the siren goes off.

"Our air raid siren really makes your hair stand up on end," laughs Esther. "It goes off periodically, so families can squeeze into the shelter, and imagine what it was like with the bombing overhead, being in this really cramped little space, wondering whether their house was going to survive, let alone whether they were going to survive. So that's all quite poignant, and brings wartime very much to life."

Little ones can also learn about rationing, see what they would have eaten – and how much of it.

Esther says: "This is a way of projecting history in a way that really brings it to life for them. And it's always important to learn about history, because if you don't know your past, how do you know your present and future?"

Aside from the Easter activities, there's plenty to see at the museum, from a fine collection of tanks, planes and other military vehicles to a fully-furnished 1940s pre-fab house.

■ *Gooseberries and Gas Masks* is at 10.30am to 2.30pm in Hangar 4 until Monday (the main museum is open from 10am to 6pm).

There is no extra charge for the activities: admission to the museum is £16.50 for adults (£13.20 concessions) and children aged 15 and under go free. For details, call (01223) 835000 or visit *www.iwm.org.uk/duxford*

Warming up for summer

SUMMER is on its way and Cambridge University's theatre societies are pulling out all the stops for a final push of high drama. Here are some of the highlights at the ADC Theatre:

■ Starting the summer term on a magical note, Hope Players' *The Hobbit* runs until Saturday.

■ Shakespeare's tale of lovers divided is given a 1940s updating in a new adaptation by Cambridge University Amateur Dramatic Club from May 3-7. Inspired by the films of Sophie Coppola, this stylised, red, white and black production of *Romeo and Juliet* should prove a visual treat, as well as showing off the talents of some of the university's most skilled thespians.

■ Tom Stoppard's *Arcadia* explores the relationship between past and present through a passionate cast of lovers, thinkers and wealthy country-house guests – including the charming Lord Byron. It runs from May 17-21.

■ Festival Players take on Mel Brooks' s irreverent musical *The Producers* on June 2-11 for a two-week run of brash, camp and totally over-the-top fun.

For ticket prices or to book, go to www.adctheatre.com or phone (01223) 300085.

Cinema Listings

All times PM unless otherwise stated. Film times from Fri, April 22 to Thur, April 28

CAMBRIDGE VUE
0871 224 0240
www.myvue.com
Yogi Bear (U): Fri-Wed 10am
Teen Screenings – Exclusive Screenings For 13-18 Year Olds: Chalet Girl (12A): Fri 6.20; Thu 6.20
Fast & Furious 5 (12A): Fri-Sun 12noon, 2.50, 4.40, 5.40, 6.40, 7.30, 8.30, 9.30, 10.30, 11.30; Mon 12noon, 2.50, 5.40, 6.40, 8.30, 9.30, 10.30; Tues 12noon, 2.50, 4.40, 5.40, 7.30, 8.30, 9.30, 10.30; Wed 12noon, 2.50, 5.40, 6.40, 8.30, 9.30, 10.30; Thu 12noon, 2.50, 5.40, 6.40, 8.30, 9.30, 11.30
Arthur (12A): Fri-Sun 10.30am, 12.50, 3.25, 6, 8.40, 11.10; Mon-Wed 10.30am,12.50, 3.25, 6, 8.40; Thu 12.50, 3.25, 6, 8.40, 11.10
Thor 3D (12A): Mon 1, 3.40, 6.20, 9; Wed 1, 3.40, 6.20, 9; Thu 1, 3.40, 6.20, 9, 11.40
Thor 2D (12A): Mon 5.20, 8; Wed 5.20, 8; Thu 5.20, 8, 10.40
Scre4m (15): Fri-Thu 1.45, 4.20, 7, 9.40
Red Riding Hood (12A): Fri 11.10am, 1.30, 4, 8.50; Sat-Wed 11.10am, 1.30, 4, 6.20, 8.50; Thu 1.30, 4, 8.50;
Rio 3D (U): Fri-Sun 10.10am, 12.20, 2.30; Mon 10.10am; Tues 10.10am, 12.20, 2.30; Wed 10.10am
Rio 2D (U): Fri-Sat 11.50am, 2.10, 4.30; Sun 11.50am, 4.30; Mon-Wed 11.50am, 2.10, 4.30; THu 2.10, 4.30
Hop (U): Fri-Wed 10.20am, 11am, 12.40, 3; Thu 12.40, 3
Source Code (12A): Fri-Sun 1.20, 3.40, 5.50, 8.10, 10.40; Mon-wed 1.20, 3.40, 5.50, 8.10; Thu 1.20, 3.40, 5.50, 8.10, 10.30
Limitless (15): Fri-Sun 5.20, 7.50, 10.20; Tues 5.20, 7.50
Winnie The Pooh (U): Fri-Wed 10am, 11.50am
Your Highness (15): Fri-Sat 11.20; Sun 11.20; Thu 11.20
Subtitled Performance: Rio 2D (U): Sun 2.10
Fast & Furious 5 (12A): Tues 6.40

CAMBRIDGE CINEWORLD
0871 200 2000
www.cineworld.co.uk
Thor 3D (12A): Mon 10.40am, 1.20, 4, 6.40, 8.10, 9.20; Wed-Thu 10.40am, 1.20, 4, 6.40, 8.10, 9.20
Thor (12A): Mon 12.50, 3.30, 6.10, 8.50 ; Wed-Thu 12.50, 3.30, 6.10, 8.50
Fast & Furious 5 (12A): Fri-Sun 10.50am, 12.25, 1.50, 3.25, 4.50, 6.20, 7.50, 8.30, 9.20; Mon 10.50am, 12.25, 1.50, 3.25, 4.50, 6.20, 7.50; Wed-Thu 10.50am, 12.25, 1.50, 3.25, 4.50, 6.20, 7.50
Arthur (12A): Fri 10.10am, 12.40, 3.20, 6, 8.40; Sat 12.40, 3.20, 6, 8.40; Sun-Thu 10.10am, 12.40, 3.20, 6, 8.40
Scream 4 (15): Fri-Sun 10.25am, 1, 3.40, 6.15, 8.50; Mon 3.45, 6.15, 8.50; Tues 10.25am, 1, 3.40, 6.15, 8.50; Wed-Thu 3.45, 6.15, 8.50
Your Highness (15): Fri 10.45am, 1.10, 3.35, 6.05, 8.30; Sat 1.10, 3.35, 6.05, 8.30; Sun 10.45am, 1.10, 3.35, 6.05, 8.30; Mon 3.35, 6.05, 8.30; Tues 10.45am, 1.10, 3.35, 6.05, 8.30; Wed-Thu, 3.35, 6.05, 8.30
Red Riding Hood (12A): Fri-Thu 4.30, 7, 9.30
Winnie The Pooh (U): Fri 10.30am, 12.30, 2.30; Sat 12.30, 2.30; Sun-Thu 10.30am, 12.30, 2.30
Rio 3D (U): Fri-Thu 10.20am, 12.45, 3.15, 5.40pm
Rio (U): Fri-Sun 10.40am, 1.15, 3.45; Mon 10.40am, 1.15; Tues 10.40am, 1.15, 3.45; Wed-Thu 10.40am, 1.15
Hop (U): Fri-Sun 10.15am, 12.35, 2.55 (subtitles Sun); Mon 10.45am, 1.10; Tues 10.15am, 12.35, 2.55; Wed-Thu 10.45am, 1.10
Source Code (12A): Fri-Sun 5.20 (subtitles Fri), 7.35 (subtitles Sun), 9.50; Tues 5.20, 7.35, 9.50
Limitless (15): Fri-Sun 6.10, 8.50; Tues 6.10, 8.50
A Turtle's Tale – Sammy's Adventures (U): Fri-Thu 10.25am
Arthur And The Great Adventure (PG): Sat 10am
The Chronicles Of Narnia – The Voyage Of The Dawn Treader (PG): Sat 10am
Animals United (U): Sat 10am

HAVERHILL CINEWORLD
0871 200 2000
www.cineworld.co.uk
Thor 3D (12A): Mon 1, 3.30, 6.20, 8.50; Wed-Thu 3.30, 6.20, 8.50
Thor (12A): Mon 8.10; Wed-Thu 8.10
Fast & Furious 5 (12A): Fri-Mon 12.15, 3, 5.45, 8.30; Tues-Thu 3, 5.45, 8.30
Arthur (12A): Fri-Mon 12.50, 3.20, 5.50, 8.20; Tues-Thu 3.20, 5.50, 8.20
Scream 4 (15): Fri-Sun 1.10, 3.40, 6.10, 8.40; Mon 1.10, 6.10, 8.40; Tues 3.40, 6.10, 8.40; Wed 6.10, 8.40; Thu, 6.10, 8.40
Your Highness (15): Fri-Sun 8.10; Tues 8.10
Red Riding Hood (12A): Fri-Sun 6.20, 8.50; mon 3.40; Tues 6.20 (subtitles Tues), 8.50; Wed-Thu 3.40
Winnie The Pooh (U): Fri 11am; Sun-Mon 11am
Rio 3D (U): Fri-Mon 11.10am, 1.30, 3.45, 6; Tues-Thu 3.45, 6
Rio (U): Tues-Thu 10.30am
Hop (U): Fri-Sun 10.40am, 1.40, 4 (subtitles Sun); Mon 10.40am; Tues 4;
Arthur And The Great Adventure (PG): Sat 10am
The Chronicles Of Narnia – The Voyage Of The Dawn Treader (PG): Sat 10.10am

The big film

RED RIDING HOOD
certificate (12A) 99m

THE *Twilight* films have a great deal to answer for. The teen romances have whetted an appetite for fantastical adventures.
Now, director Catherine Hardwicke, who brought the first *Twilight* film to the screen, slavishly follows the same template in her reworking of this classic fairytale.
Thus we have a beautiful heroine torn between two potential suitors, one of whom might be a werewolf, the other a brooding Brit; Billy Burke in a thankless supporting role as her protective father; sweeping aerial shots of lush forests; and a rock soundtrack to underscore the lingering glances and angst of the protagonists.
If *Red Riding Hood* didn't pander to the 12A certificate, complete with a chaste fumble in the hay, there is potential here for a horror story.
Yet, every time Hardwicke's film threatens to veer into dark territory, it's sweetened with a drizzle of sickly sweet romance and heartfelt outpourings such as, "The only life I want is with you."
Valerie (Amanda Seyfried) lives with her father Cesaire (Billy Burke), mother Suzette (Virginia Madsen) and older sister in a village plagued by a werewolf.
Every full moon, the locals tether a pig to a stake as a sacrifice and lock their doors.
Away from the bloodshed, Valerie is in love with best friend Peter (Shiloh Fernandez) but must marry Henry Lazar (Max Irons), whose family fortune provides the best chance of a rosy future.
When the beast claims the life of Valerie's sister, renowned werewolf hunter Father Solomon (Gary Oldman) vows to unmask the lycanthrope in their midst.
Red Riding Hood uses the familiar story as a hook for a predictable *menage a trois*.
Employing logic, the identity of the werewolf is evident before the big reveal and the fairytale's iconic exchange – "grandmother, what big eyes you have!" – is consigned to a nightmare sequence, eliciting giggles as we await grandmother's payoff lines.
Seyfried provides a nice visual contrast to her two tall, dark suitors and Oldman merrily chews scenery as the zealous werewolf hunter. The cast look good close-up and manage to keep straight faces as they deliver some terrible dialogue ("I could eat you up!") We're not so strong-willed and snort with derision into our popcorn.

Heavenly and homegrown

AT this time of year, no-nonsense TV gardener Christine Walkden's dining room table looks like a potting shed paradise, disappearing under a sea of seed trays, plant pots and other bits and pieces to encourage young plants into growth.

Some of the space will be taken up with the summer veg she'll be growing this year including tomatoes, runner beans and sweetcorn, her three favourites.

"Runner beans are easy if you don't start them off too early," says Walkden, author of *No-nonsense Vegetable Gardening*.

"People tend to sow them too early and then they get hit by the frost and the cold weather. I always sow mine, at the earliest, the first week in April under protection. Outside, they can still go in in May or June and you'll have a crop by August."

Runner beans need a sunny, well-drained spot which shouldn't be overly manured or you'll encourage a lot of leaf rather than fruits, she notes.

"Either put them up tripods or beanpoles or train them along chicken wire. In a small garden you can grow them in containers. If you put a few plants in a 12-inch container you'll get a decent crop. Use John Innes No 2 or a good quality multi-purpose

by Hannah Stephenson

compost."

Walkden, whose favourite varieties include Red Rum, doesn't feed her runner beans in the ground at all but she does add a lot of organic matter each year. However, growing them in pots you need to feed them weekly with a tomato fertiliser. It's rich in potash which promotes flowers or fruit.

She grows sweet peas with them, to encourage pollinating insects to the plants, prompting a better crop.

"Don't overwater them while they are growing, but water them once they start flowering and continue while you're harvesting," she advises.

"People who overwater them early on will get lots of foliage but few flowers."

Sweetcorn is another of her favourite summer veg. "I love the flavour of sweetcorn, roasted or steamed or barbecued straight off the plant. There's nothing like it. If you've had shop-bought sweetcorn and then grow your own, you won't know it's the same veg."

Walkden insists you don't need a lot of room to grow sweetcorn, even though the plants can reach 7ft in height, depending on the variety.

"You can grow them in a laundry basket. The key thing is that you don't plant them in a straight row because they are wind-pollinated and the wind will blow the pollen away from the plants. Plant them in a square or a group, the pollen will stay within the group so you have better pollination."

Sweetcorn shouldn't be sown before early April under protection, or late May outside. Don't let them become too wet if they've been sown under protection.

"I always put my pumpkins and squashes underneath them to save space and both do well together. Again, I use John Innes No 2."

Keep the plants weeded, water them regularly once the cobs have started to form and they will be ripe when the tassels at the top of the cob start to go brown. Sow in late April or May and you should be able to harvest in late July or August.

The seed packets may tell you that one plant will produce three to four cobs, but Walkden, who's been growing sweetcorn for 40 years, says a more realistic estimate is one to two cobs per plant.

Tomatoes provide a real taste of summer and Walkden only grows one variety, Sungold, a cordon type producing orange-coloured cherry tomatoes.

"I've tried lots of other varieties such as Tumbler and Brandywine but they don't taste of anything."

She doesn't have a greenhouse but sows her tomatoes from seed in plastic pots on the dining room table, transplants them into individual pots in multi-purpose compost when they're an inch high and then around a month later she puts them into a cold frame to harden them off, planting them out in late May or early June.

Like all cordon tomatoes, Sungold need to be side-shooted (removing the sideshoots) as the plants grow up to 5ft, and watered regularly, but not too much, she notes.

"They don't want to dry out but a lot of people overwater them and they become very pappy, with no flavour. If they're in a pot or growbag, stick your finger in to make sure they're moist."

If they're planted in the ground, Walkden doesn't feed them, but in a container she'll give them a weekly boost with tomato fertiliser. But she digs in plenty of compost to her garden beds each year, which helps eliminate the need for feeding.

By the end of May or beginning of June, Walkden should be able to see her dining room table again – as her plants begin to flourish outside.

■ *No-nonsense Vegetable Gardening*, by Christine Walkden, is published by Simon & Schuster, priced £14.99.

RIPE: tomatoes provide a real taste of summer and sweetcorn can grow to 7ft tall.

Enjoy every detail of the Royal Wedding in high definition with Freeview HD

Freeview HD is simply the best way to enjoy the biggest TV event of the year subscription free.

Delivering up to five times better picture quality and incredible sound, Freeview HD offers the ultimate Royal Wedding viewing experience, providing every detail - from the crowds and the vows to the guests and the flowers - all in crisp, clear high definition. There'll also be the unveiling of the bride's dress and close ups of the happy couple in stunning HD.

If you're attending a street party or making the most of your extra day off, you can record and store the wedding using a Freeview+ HD recorder. Royalists and romantics alike can replay the big 'I Do' moment time and time again!

As well as the eagerly-anticipated wedding, the Easter Holidays are packed with a host of popular shows from the four HD channels available with Freeview HD: BBC One HD, ITV1 HD, 4HD and BBC HD. Highlights include the return of Britain's Got Talent on ITV1 HD, Mrs. Browns Boys on BBC One HD, Later Live with Jools Holland on BBC HD and A Place in the Sun on 4HD. And don't forget, with Freeview HD you still get up to 50 standard definition channels including ITV2, E4, More4, BBC Three and 5*.

There are now more ways to enjoy Freeview HD than ever before, including new boxes and recorders from Humax and Sony and digital TVs with Freeview HD built in from Panasonic and Samsung to name a few. Freeview HD boxes are available from just £50, Freeview+ HD boxes start from £200 and TVs with Freeview HD built in start from as little as £320. For full product details, offers and reviews, visit www.freeview.co.uk

You can now get BBC iPlayer on selected Freeview HD TVs and recorders which means you can catch up on last week's BBC shows on your TV. Once you have connected your TV or recorder to the internet, you can access BBC iPlayer and, depending on your product, a variety of other online services including YouTube, Facebook and online film rental services such as Lovefilm. For more information visit www.freeview.co.uk

Keep an eye out for the Freeview HD logo and if you haven't already, make sure you've got an HD Ready TV. You should also check you are in the right area to receive high definition TV from Freeview by entering your postcode into the coverage checker on the website http://www.freeview.co.uk/HD

Britain's Got Talent

Doctor Who

Vacation, Vacation, Vacation

Win a Freeview+ HD box

To celebrate HD being available for the first time in your area Freeview and Cambridge Newspapers Ltd have teamed up to give one lucky reader the chance to win a fantastic, top-of-the-range Humax Freeview+ HD box.

To be in with a chance of winning simply answer the question below and send your answer to competitions@cambridge-news.co.uk

What is the famous London location where the Royal Wedding will take place on April 29th 2011:

- Buckingham Palace
- Clarence House
- Westminster Abbey
- Kensington Palace

Terms & Conditions:

- The Freeview service is subject to coverage. To find out if you are in the right area to receive Freeview HD, visit www.freeview.co.uk and enter your postcode in the coverage checker.
- This prize is non-transferable, non-refundable and no cash alternative is offered.
- The competition closes on Thursday 28th April
- We guarantee the box will arrive by Friday 27th May 2011 but it will not arrive in time for the Royal Wedding on the 29th April.
- Usual *News* rules also apply.

The Freeview service is subject to coverage. An aerial upgrade may be required. The FREEVIEW, FREEVIEW+, FREEVIEW HD and FREEVIEW+ HD are trademarks of DTV Services LTD. ©DTV Services Ltd 2011. The channel logos are trademarks and copyright of the irrespective owners. The BBC HD logo is a trademark of the British Broadcasting Corporation and issued under licence.

NAME GAME: How many four-letter words can you make from the name of this French writer?

Each letter may be used once only in each word. NOT admissible are abbreviations; prefixes; proper names; poetic short forms; plural and verb forms ending in 's'; foreign and dialectal words not in common English use; slang terms; and words that might make Granny blush.
This week's pass mark is 52 words: three beginning with A, two with E, one with I, eight with L, four with O, 12 with R, 12 with T and 10 with V.

Voltaire

■ ANSWERS
Aloe, alto, aver.
rile, riot, rite, rive, role, rota, rote, rove.
Ear, evil.
Iota.
Tail, tale, tare, teal, lair, late, liar, lira, lire, live, lore, love.
tear, ter, tile, tire, tiro, toil, tore, trio.
Vale, veal, Oral, orle, oval, over.
veil, veto, vial, vile, viol, vole.
Rail, rate, volt, vote.

Sudoku 2:
Place a number from 1 to 9 in each empty cell so that each 3x3 block, column, and full row includes each of the numbers from 1 to 9 only once.

		4	2				8	3
		2		1	3	9		7
	7		6					1
	1	5		6				2
	9		3		2		6	
4				9		3	7	
8					5		3	
5		7	1	8		4		
2	6				7	5		

9	4	8	2	7	1	3	6	5
5	2	7	4	6	3	1	9	8
1	6	3	8	5	9	4	7	2
3	5	1	6	2	4	9	8	7
4	8	6	7	9	5	2	1	3
7	9	2	1	3	8	5	4	6
8	7	5	9	1	2	6	3	4
2	1	4	3	8	6	7	5	9
6	3	9	5	4	7	8	2	1

■ Last week's solution.

Crossword 2213

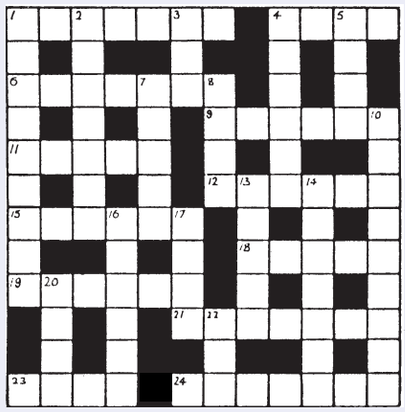

Across

1. Depict harbour light. (7)
4. Rely on the money men. (4)
6. Quietly uplifted and admired. (7)
9. Boy with missing organ? (6)
11. Curb round good rule. (5)
12. Artist needs plate for salad. (6)
15. Long-haired wool producing a groan, possibly. (6)
18. Foreign character's at mouth of river. (5)
19. Sort the French put fire to. (6)
21. Heartless toady raves at cruel rulers. (7)
23. Gratuity to employee losing head at responsibility. (4)
24. Protection from sun or a slap in its stead? (7)

Down

1. Daily to support book of lighter stuff. (9)
2. Shouting from rower in the circle. (7)
3. Quietly leaves the colourless drink. (3)
4. Live with deer following. (6)
5. Agreement with head and executor's leader on knot. (4)
7. Not so mad, but nears the possibility. (5)
8. Party with alternative entrance. (4)
10. Again judges a learner at practice session. (9)
13. Does one sum up a snake? (5)
14. One's countries separate in the water. (7)
16. Arranges instructions. (6)
17. Encourage a wager. (4)
20. Press neither one to turn over. (4)
22. Agreement when the Four Seasons are nearly over. (3)

Solution 2212 – Across: 1. Wish; 7. Pierce; 8. Nape; 10. Ear; 11. Weather; 12. Ian; 13. Manse; 17. Usage; 19. Ham; 21. Ill-will; 22. Par; 23. Stop; 25. Eleven; 26. Veer. **Down:** 1. Winch; 2. Sip; 3. Pirate; 4. Orchids; 5. Leering; 6. Parent; 9. Ewan; 14. Admired; 15. Shelves; 16. Chapel; 17. United;18. Ails; 20. Viper; 24. Toe.

FOUR Ws

1. WHO wrote the autobiography *Take Me Home?* WHAT was the name of Buddy Holly's band? WHERE are Stonehenge and Silbury Hill? WHEN was Abraham Lincoln assassinated?

2. WHO was born William Claude Dukenfield before finding fame in comedy movies? WHAT flower is named after the French for lion's tooth? WHERE in Europe was Victor Emmanuel II the first king? WHEN did Anatoly Karpov succeed Bobby Fischer as world chess champion?

3. WHO in English painting had the first names Joseph Mallord William? WHAT are used in the Rorschach test? WHERE on the body would you suffer the effects of malocclusion? WHEN did the USSR invade Finland in the conflict known as the Winter War?

Answers: 1. John Denver; The Crickets; Salisbury Plain, Wiltshire; 1865. **2.** WC Fields; Dandelion; Italy; 1975. **3.** JMW Turner; Ink blots; Teeth; 1939.

JobsNOW
www.jobsnow.co.uk

HUNDREDS OF NEW VACANCIES EVERY WEEK!

ADVERTISE YOUR VACANCY
Tel: 01223 434400.
Email: recruitment@jobsnow.co.uk
Fax: 01223 434222

find 1000's of cars locally
motors.co.uk

Newmarket
WEEKLY NEWS
Looking for staff?
Fill your vacancies with our local packages, offering value for money and great results.
Includes both print and online (cambridge.jobsnow.co.uk)

3x1 £27+vat
4x2 £72+vat
5x1 £45+vat
Other sizes available on request

OUR STRENGTH IS IN OUR NUMBERS!

Cost includes insert into:
• Newmarket Weekly News
• Jobsnow E-Magazine
• Online for one week

Circulation: 12,884 - ABC (July-Dec 2010)
Readership: 16,264 - JICREG (Jan-June 2010)
Jobsnow E-Magazine: Over 16,000 sent
Jobsnow Website: 487,000 views per month

Please contact the recruitment team on 01223 434400 or email recruitment@jobsnow.co.uk
JobsNOW
www.jobsnow.co.uk

REFRESHMENTS & AMPLE FREE PARKING OVER 300 TABLES
GIANT TOY & TRAIN COLLECTORS FAIR
AT THE WOODGREEN ANIMAL SHELTERS
LONDON ROAD, GODMANCHESTER, CAMBS PE29 2NH
NEAR HUNTINGDON
ON THE A1198 GODMANCHESTER - ROYSTON ROAD (1 MILE OFF A14)
EASTER MONDAY 25th APRIL
10.00am - 3.00pm
ON SALE WILL BE A SUPERB SELECTION OF NEW & OLD TOYS, TRAINS, MODELS AND COLLECTIBLES, ONE NOT TO MISS!
ADMISSION - ADULTS £3.00, SENIORS £2.50 1ST CHILD £2.00
ADDITIONAL CHILDREN & UNDER 5s ARE FREE
ORGANISED BY J&J FAIRS LTD
01522 698388 www.j-jwebbtoyfairs.com

Come and visit

Sun - Mon 24-25 April
10 am - 4 pm
Over 45 expert dealers offering:
ceramics, maps, silver, glass, china, militaria, jewellery & quality furniture
All in warm carpeted surroundings with hot snacks and free car-parking available. Adults £2, concessions £1.50

New dating service for Cambridge!

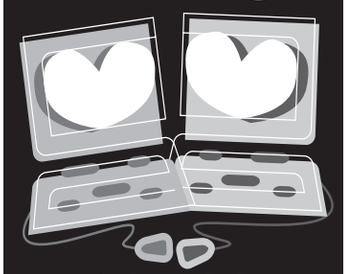

myidealdate .co.uk

www.cambridge-news.localdates.co.uk

THE GUIDE | WEEKEND TV

SATURDAY

BBC1

6.00 Breakfast.
10.00 Saturday Kitchen Live.
11.30 BBC News; Regional News; Weather.
11.45 Football Focus. A look ahead to the weekend's action.
12.30 Match of the Day Live. Cardiff City v Queens Park Rangers (Kick-off 12.45pm).
3.00 Live Snooker: The World Championship. Hazel Irvine presents coverage from the Crucible Theatre in Sheffield, where the second round continues, with one of the two matches set to reach a conclusion. Coverage continues on BBC2.
4.30 Final Score. Round-up of football results.
5.10 BBC News; Regional News; Weather.
5.25 Don't Scare the Hare. New series. Game show
6.00 Doctor Who.
6.45 So You Think You Can Dance. The contestants perform in couples for the first time. The results can be seen at 8.50pm.
8.00 The National Lottery: Who Dares Wins. New series. Includes the Lotto, Dream Number and Thunderball draws.
8.50 So You Think You Can Dance.
9.20 Casualty.
10.10 BBC News; Weather.
10.30 Match of the Day. National Lottery Update.
11.50 The Football League Show.

BBC2

6.00 CBeebies: Octonauts Special – The Great Penguin Race. 6.20 Bob the Builder. 7.10 CBBC: One Minute Wonders. 7.40 Arthur. 8.05 Fee Fi Fo Yum. 8.35 Prank Patrol Down Under. 9.00 Dick & Dom Go Wild. 9.30 Serious Explorers: Livingstone. 10.00 Relic: Guardians of the Museum. (C) Leon. 10.30 League of Super Evil. 10.40 Wolverine and the X-Men. 11.05 Mortified. 11.25 Living with Alcohol: A Newsround Special.
11.45 MOTD Kickabout.
12.00 FILM: Spirited Away (2002).
2.00 Being Alice – Adventures in Wonderland. 2.30 Alice's Adventures in Wonderland.
4.30 Live Snooker: The World Championship. Further second-round coverage from Sheffield.
5.30 Flog It!
6.30 Dad's Army.
7.00 Live Snooker: The World Championship. Coverage of the final session on day eight at the Crucible Theatre in Sheffield.
8.00 The Belfast Blitz. On the 70th anniversary of the raids, people who lived through the German bombing campaign talk about the horror they witnessed.
9.00 Ruth Jones' Easter Treat. Seasonal chat show.
9.45 Have I Got a Bit More News for You.
10.30 Frank Skinner's Opinionated.
11.00 Nurse Jackie.
11.30 Later with Jools Holland.

ITV

6.00 CITV: Mini CITV. Pre-school fun. 7.25 CITV. Animated fun.
9.25 Coronation Street. Omnibus.
11.45 This Morning: Saturday.
12.45 Monk.
1.45 ITV News and Weather; Weather.
1.50 FILM: Arthur 2: On the Rocks (1988). Comedy sequel.
4.00 You've Been Framed!
4.30 Anglia News and Weather.
4.45 ITV News and Weather.
5.00 March of the Dinosaurs. Feature-length CGI adventure, narrated by Stephen Fry.
7.00 Sing if You Can. Singer Sheila Ferguson, ex-EastEnders star Ricky Groves and former X Factor contestant Brenda Edwards take on Hollyoaks' Gemma Merna (Carmel Valentine), actor Shaun Williamson (formerly Albert Square's Barry Evans) and England rugby union player Matt Stevens.
8.00 Britain's Got Talent. Ant and Dec host.
9.00 Piers Morgan's Life Stories: Patsy Palmer. The EastEnders star talks about her career and personal life, focusing on her difficult upbringing and battle with addiction.
10.00 ITV News and Weather; Weather.
10.15 FILM: Along Came Polly (2004). Romantic comedy, with Ben Stiller and Jennifer Aniston.
11.50 The Cube: Celebrity Special.

CHANNEL 4

6.00 The Treacle People. 6.10 The Hoobs. 6.35 The Hoobs.
7.00 FIM Superbike World Championship.
7.30 British Formula 3 International Series.
7.55 The Morning Line.
8.55 T4: Friends. 9.25 Koko Pop. 9.55 Arthur: Movie Special. 10.25 Glee. 11.25 Great British Hairdresser. 12.25 The Big Bang Theory. 12.55 The Big Bang Theory. 1.25 That Paralympic Show.
1.55 Channel 4 Racing. Live coverage from Sandown Park and Haydock Park.
4.00 Come Dine with Me. Also 4.30, 5.00, 5.30 and 6
6.30 Channel 4 News.
6.55 4thought.tv.
7.00 River Cottage Best Bites.
8.00 Meet the Middletons. Examining Kate Middleton's extended family, including a hairdresser believed to be a distant relative.
9.00 The Million Pound Drop Live. Davina McCall presents the quiz show in which contestants can win £1 million, but they lose money for giving incorrect answers.
10.20 Stand Up for the Week. Host Kevin Bridges is joined by guest comedian Tom Stade and regular stand-ups Jack Whitehall, Rich Hall, Andi Osho and Jon Richardson.
11.05 FILM: Rising Sun (1993). Thriller, with Sean Connery.

CHANNEL 5

6.00 Milkshake!: Peppa Pig. 6.05 Roary the Racing Car. 6.15 Fifi and the Flowertots. 6.25 Fireman Sam. 6.40 Miss Spider's Sunny Patch Friends. 6.50 The Beeps. 7.00 Mio Mao. 7.10 Bert and Ernie's Great Adventures. 7.15 Chiro. 7.20 Harry and His Bucket Full of Dinosaurs. 7.30 Milkshake! Show Songs. 7.35 Noddy in Toyland. 7.45 Hana's Helpline. 8.00 Little Princess. 8.15 The Adventures of Bottle Top Bill and His Best Friend Corky. 8.30 Play! 8.40 Milkshake Monkey. 8.45 Rupert Bear. 9.00 Olivia. 9.15 The Mr Men Show. 9.30 Gerald McBoing Boing. 10.00 How Do They Do It? 10.30 The Gadget Show. 11.30 Essex Jungle.
12.35 FILM: Slappy and the Stinkers (1998).
2.05 FILM: Tinker Bell (2008).
3.35 FILM: Hook (1991). Peter Pan adventure, starring Robin Williams.
6.25 5 News Weekend.
6.30 NCIS.
7.20 NCIS. Part two of two.
8.10 CSI: Grissom's Greatest. The team is assigned to investigate the apparent kidnap of a baby from a wealthy Las Vegas family, but Grissom struggles to maintain an air of professional detachment.
9.10 CSI: Miami.
10.10 CSI: NY.
11.10 CSI: Crime Scene Investigation.

Doctor Who
BBC1, Saturday, 6pm

Britain's Got Talent
ITV, Saturday, 8pm

Elizabeth
Channel Four, Sunday, 10pm

William & Kate
five, Sunday, 3.55pm

SUNDAY

BBC1

6.00 Breakfast.
7.35 Match of the Day. Including highlights of Manchester United v Everton.
9.00 The Andrew Marr Show.
10.00 Easter Day Eucharist from Salisbury Cathedral. Introduced by the Very Rev Joan Osborne.
11.00 Urbi et Orbi. The Pope's Easter message.
11.35 The Story of Jesus. Conclusion. The later years of Jesus Christ's life.
12.35 BBC News; Weather.
12.45 Escape to the Country.
1.30 FILM: Mary Poppins (1964). Disney musical fantasy.
3.45 Life of Riley. Maddy discovers her mother has a boyfriend.
4.15 Life of Riley. A chat with a lawyer ends badly for Maddy.
4.45 Lifeline. An appeal on behalf of the Roy Castle Lung Cancer Foundation.
4.55 Points of View. With Jeremy Vine.
5.10 Songs of Praise. Easter hymns from Wesley Memorial Church in Oxford.
5.45 BBC News; Regional News; Weather.
6.15 Land Girls.
7.00 Countryfile. Including Weather for the Week Ahead.
8.00 Antiques Roadshow.
9.00 Britain's Royal Weddings.
10.00 BBC News; Regional News; Weather.
10.25 Bee Gees: In Our Own Time.
11.25 TOTP2: Bee Gees Special.

BBC2

6.00 CBeebies: Bob the Builder: Built to Be Wild. 6.55 Let's Celebrate. 7.10 One Minute Wonders. 7.40 Arthur. 8.05 CBBC: Fee Fi Fo Yum. 8.35 Gimme a Break; Sam & Mark's Guide to Dodging Disaster. 9.10 Bear Behaving Badly. 9.30 Me and My Monsters.
10.00 Something for the Weekend.
11.30 MasterChef.
12.30 EastEnders. Omnibus.
2.25 Live Snooker: The World Championship. The second sessions of two second-round matches.
5.45 Easter from King's – Passiontide to Easter Day. Music and readings from the Chapel of King's College, Cambridge.
7.00 Live Snooker: The World Championship.
7.45 Top Gear Bolivia Special. The trio are sent to Bolivia, where they are challenged to travel through the rainforest and journey to the coast of Chile.
9.00 United. Drama charting the story of the "Busby Babes" – the Manchester United side who became the youngest-ever winners of the English Football League in 1956.
10.35 Match of the Day 2. Highlights of Bolton Wanderers v Arsenal.
11.25 Snooker: The World Championship.

ITV

6.00 CITV: Mini CITV. Pre-school fun.
7.25 CITV. Animated fun
9.25 May the Best House Win. Four homeowners in Essex rate one another's properties.
10.25 Sing if You Can.
11.25 This Morning: Sunday.
12.25 Dinner Date. A man from Essex takes part in the dating show.
1.25 ITV News and Weather; Weather.
1.30 FILM: Columbo: Try and Catch Me (1977).
3.00 Britain's Got Talent.
4.00 FILM: Charlie and the Chocolate Factory (2005). Children's fantasy, starring Johnny Depp.
6.05 Anglia News and Weather.
6.15 ITV News and Weather.
6.30 The Cube.
7.30 Coronation Street. Sean heads to London to be reunited with his son Dylan for Easter, and although he is thrilled to bump into former lover Marcus, it becomes clear all is not well between Violet and her partner Jamie. Special extra episode for Easter Sunday.
8.00 Lewis. Detective drama, guest starring Anna Chancellor and Cherie Lunghi. Last in the series.
10.00 ITV News at Ten and Weather; Weather.
10.15 Perspectives: Looking for Lowry.
11.15 Flight of Faith: The Jesus Story.
12.15 Premiership Rugby Union.

CHANNEL 4

6.05 Sali Mali. 6.10 The Hoobs. 6.35 The Hoobs.
7.00 The Grid.
7.30 Freesports on 4.
7.55 T4: Friends. 8.25 Friends. 9.00 T4: Hollyoaks. 11.30 Being N-Dubz in America and Beyond. 12.00 Example: Video Exclusive. 12.05 Glee. Guest starring Gwyneth Paltrow. 1.05 The Simpsons. 1.35 The Simpsons. 2.05 The Simpsons.
2.40 FILM: Home Alone 3 (1997). Comedy sequel.
4.35 Deal or No Deal. Game show, with Noel Edmonds.
5.30 Time Team. The history of Bamburgh Castle on the Northumberland coast.
6.30 Channel 4 News.
6.55 4thought.tv. Roman Catholic Catriona Hutchinson believes Easter is a time of celebration for all Christians and serves to remind them of the sacrifices Jesus made for future generations.
7.00 Come Dine with Me. A public relations worker, a nightclub promoter, a lorry driver and a fish and chip shop owner compete as the dinner party challenge heads to Southampton.
8.00 The Hotel.
9.00 Country House Rescue.
10.00 FILM: Elizabeth (1998). Shekhar Kapur's historical drama
12.20 FILM: The Japanese Wife (2010).

CHANNEL 5

6.00 Milkshake!: Peppa Pig. 6.05 Roary the Racing Car. 6.15 Fifi and the Flowertots. 6.25 Fireman Sam. 6.40 Miss Spider's Sunny Patch Friends. 6.50 The Beeps. 7.00 Mio Mao. 7.10 Chiro. 7.15 Harry and His Bucket Full of Dinosaurs. 7.30 Noddy in Toyland. 7.40 Hana's Helpline. 7.55 Little Princess. 8.05 Milkshake Monkey. 8.10 The Adventures of Bottle Top Bill and His Best Friend Corky. 8.25 Family! 8.30 The Mr Men Show. 8.50 Thomas & Friends. 10.00 Animal Rescue Squad. 10.15 K-9. 10.50 OK! TV Sunday.
11.50 Family Food Fight.
12.20 The Hotel Inspector. A 17th-century B&B in Winchester.
1.25 FILM: Genghis Khan (1965). Historical adventure.
3.55 FILM: William & Kate (2011). Premiere. Fact-based drama.
5.45 5 News Weekend.
5.55 FILM: Bewitched (2005). Romantic fantasy comedy, with Nicole Kidman and Will Ferrell.
7.50 FILM: Ghostbusters (1984). Supernatural comedy adventure, starring Bill Murray, Dan Aykroyd, Harold Ramis, Sigourney Weaver, Ernie Hudson and Rick Moranis.
10.00 The Walking Dead.
11.05 FILM: Pacific Heights (1990). Psychological thriller, starring Michael Keaton.
1.00 SuperCasino.
4.00 Animal Rescue Squad.

The new name in property for buying and selling

WEEKLY NEWS HomesNow©

www.newmarketweeklynews.co.uk

Hot properties
in the Newmarket region

Modern semi-detached

page 26

WEEKLY NEWS HomesNow©

Smart family home

cover property

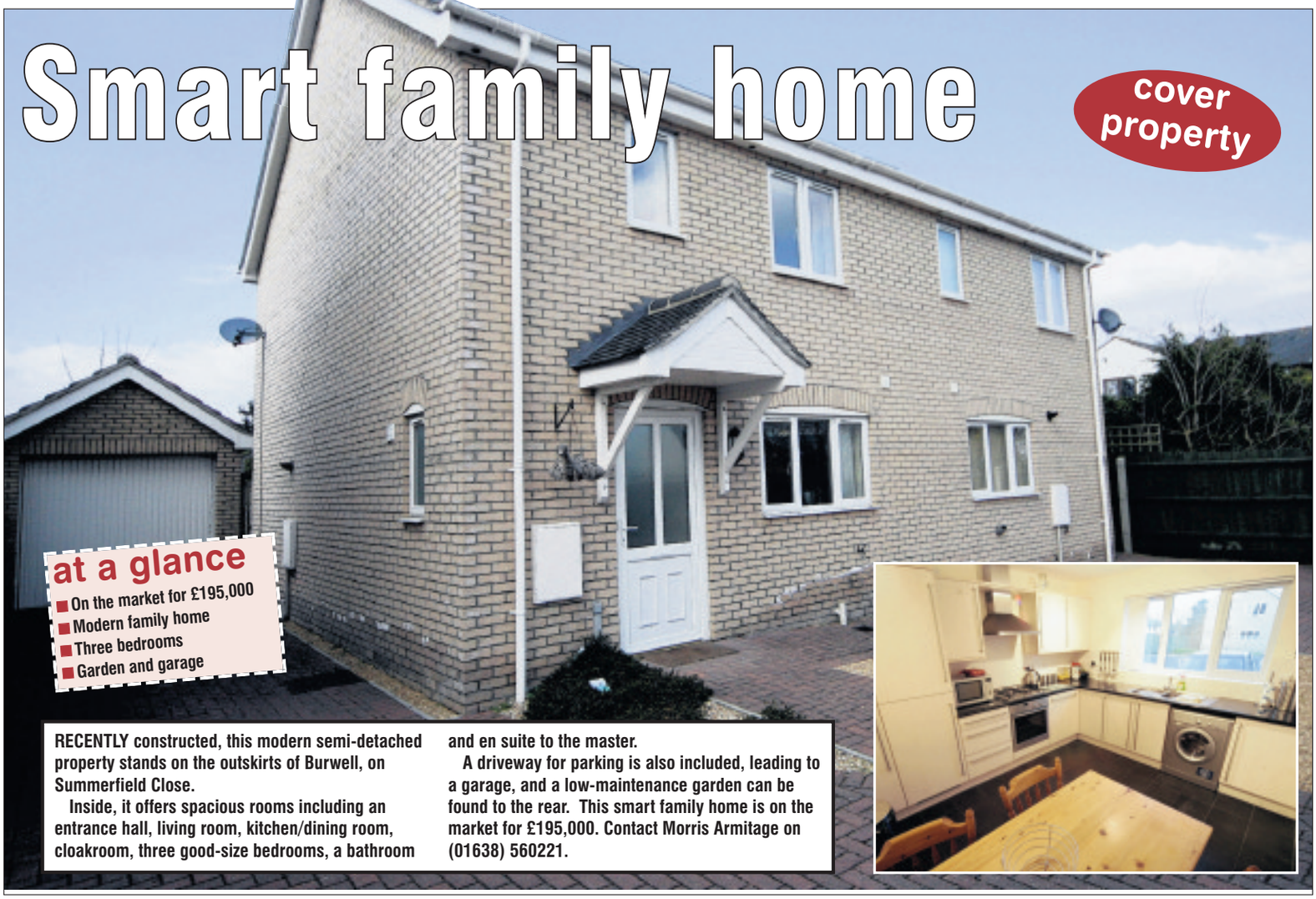

at a glance

- On the market for £195,000
- Modern family home
- Three bedrooms
- Garden and garage

RECENTLY constructed, this modern semi-detached property stands on the outskirts of Burwell, on Summerfield Close.

Inside, it offers spacious rooms including an entrance hall, living room, kitchen/dining room, cloakroom, three good-size bedrooms, a bathroom and en suite to the master.

A driveway for parking is also included, leading to a garage, and a low-maintenance garden can be found to the rear. This smart family home is on the market for £195,000. Contact Morris Armitage on (01638) 560221.

Charming High Street cottage

THIS charming cottage in High Street, Cheveley, comes with beautiful interiors and a delightful garden.

The property is positioned within a conservation area in this sought-after village, and has been extensively renovated by the current owners.

On the ground floor there is an entrance hall, cloakroom, kitchen/breakfast room, living room with feature fireplace, a garden room with oak flooring, master bedroom with dressing room and a family bathroom. There are two further bedrooms upstairs, plus one en suite.

There is a garage and driveway to the front of the cottage, and the rear garden is laid mainly to patio, with an attractive summerhouse and mature trees.

A guide price of £349,950 is invited. For further details or to view this home, call Whatley Lane Estate Agents on (01638) 561187.

BURWELL

01638 742461

Morris Armitage

BURWELL £270,000 NEW

An impressive modern and extended detached bungalow set close to the Village centre. Superbly presented, well proportioned accommodation includes kitchen/breakfast room, lounge/dining area, conservatory and three double bedrooms (built in wardrobes to all and ensuite to master).

BURWELL £215,000

A superbly presented detached property situated towards the end of a popular close in the heart of Burwell. Featuring entrance porch, cloakroom, refiited kitchen, two reception rooms, three bedrooms and refitted en-suite. Private and enclosed gardens, garage and no onward chain.

BURWELL £184,995 NEW

A double fronted older style three bedroom terraced home positioned within close proximity to all amenities. Kitchen/dining room, first floor family bathroom and good size rear garden.

BURWELL £149,995

Ideal first time purchase! A superbly presented property tucked away in a popular development, close to the village centre. Enjoying two bedrooms, pleasant rear garden and garage.

BURWELL £185,000 NEW

A semi-detached property set on the edge of the village. L shaped living/dining room, playroom/study, three bedrooms, parking, converted garage and good sized garden. No chain.

BURWELL £143,995

A well presented and tastefully decorated modern home set within a cluster of similar properties and postioned at the end of a no-through road. Two bedrooms, off road parking.

BURWELL £189,995 NEW

A modern established semi-detached home set centrally in a prime non estate position within this popular village with scope to extend. Three bedrooms and generous size garden.

BURWELL £143,995

A modern mid-terrace property situated within a popular cul-de-sac close to the centre of Burwell. With the advantage of two bedrooms, driveway parking and pleasant rear garden.

For your next move find it at www.Homesnow.co.uk

NEWMARKET
01638 560221

Morris Armitage

BURWELL £174,995 NEW

A well proportioned three bedroom family home enjoying a good size rear garden and set within an established development and offering superb value for money.

FORDHAM £137,995 NEW

A delightful older style property, centrally located within this sought after and popular village, Offering living room/dining room, three bedrooms and 100ft long rear garden.

EXNING £129,995 NEW PRICE

A beautifully presented, unique and interesting, period property located within the heart of this pretty and sought after village. Living/dining room, kitchen, master bedroom. Garage.

RED LODGE £139,995

Set within an established development an updated and improved semi-detached bungalow. Accommodation includes living room/dining room, two bedrooms. Garage.

MOULTON £280,000 NEW & SOLD STC

A charming period property delightfully set on the outskirts of this highly regarded village. Offers stylish fitted kitchen, three bedrooms (ensuite to master). Outstanding gardens to the rear.

NEWMARKET £153,000 NEW

A refurbished three bedroom semi detached bungalow set on the edge of this established development. Redecorated and improved throughout. Garden, garage and no onward chain.

SIX MILE BOTTOM £132,000 NEW

An older style property positioned within easy reach of both Newmarket and A14. Boasting a 21ft sitting room, dining room, two bedrooms and first floor bathroom. Off road parking.

NEWMARKET £215,000 NEW

Offered with no onward chain, a greatly improved family home with delightful views to the front over playing fields. Featuring three/four bedrooms, enclosed gardens and off-road parking.

NEWMARKET £134,995 NEW

An end of terrace home enjoying long and established rear garden. Accommodation includes entrance hall, living/dining room and three bedrooms. Off road parking/garage facilities.

NEWMARKET
01638 560221

Morris Armitage

MOULTON £275,000 NEW

A modern and detached bungalow, finished to a high level of specification, and set within this outstanding and highly regarded village. Recently updated and improved and offers immaculately presented rooms throughout. Accommodation includes entrance hall, living room, refitted kitchen, three good size bedrooms and refitted bathroom. Externally the property offers a landscaped and fully enclosed rear garden, off road parking and garage.

SOHAM £249,995 NEW

A cleverly extended family home set towards the end of a small cul-de-sac on the outskirts of this popular and well served town. Boasting spacious and comfortable living space throughout with a generous size living room/dining room, sitting room/study, refitted kitchen with built in appliances, cloakroom, four good size bedrooms (ensuite to master) and a family bathroom. The property also enjoys a well screened garden, off road parking and double garage.

REACH £320,000

A modern detached family home situated in a non-estate position within this sought after East Cambridgeshire village. Benefitting from three reception rooms, five bedrooms, shower room and bathroom. With delightful gardens to front, side and rear. A real feature is the breath taking and far reaching views over rolling countryside and pony paddock to the rear. Incredibly deceptive and offering superb value for money for a property of this size and in this location.

NEWMARKET £229,995 NEW

A modern and recently refurbished family home standing in a highly regarded development and offered for sale with no onward chain. Offering stylish and well presented rooms throughout, the property has undergone a comprehensive programme of improvements. Accommodation includes sitting room with open fire, reffited kitchen/family room, three bedrooms and a refitted bathroom. Generous garden, off road parking and garage facilities. Viewing a must!

WEEKLY NEWS HomesNow

Grade II listed beauty

SITUATED in The Street, Kirtling, within gardens of a third of an acre, is this handsome Grade II listed property.

The large detached cottage retails many fine period features, including exposed beams and an inglenook fireplace to the living room, solid oak flooring to the welcoming entrance hall, a dining room with French doors to the garden and four beautiful bedrooms set under the eaves. The bathrooms are also beautifully presented and the custom-made kitchen/breakfast room with Aga is another fabulous feature.

The landscaped gardens are laid mainly to lawn and there is also a vegetable patch, water feature and several patio areas. A detached garage provides secure parking.

This beautiful home is on the market with Cheffins for £575,000. Get in touch on (01638) 663228.

Handsome Victorian house with a flat, pool and stables

HURWORTH House and racing stables, situated on Fordham Road, Newmarket, is on the market with Bidwells.

The property comprises an attractive Victorian house with staff flat to the rear and traditional training yard with 19 boxes and planning consent for nine further boxes.

Bidwells' Gemma Burtt comments: "Hurworth House & Racing Stables is set in a prime position leading to the Severals and Bury Side training grounds. The location also allows for good access to the Racecourse Side.

"The house has been updated by the present owners in a sympathetic way to retain its character. It provides well-proportioned accommodation with four reception rooms and four en suite bedrooms and is set in immaculate grounds with outdoor heated swimming pool."

Hurworth House also includes a flat which provides one bedroom accommodation for staff, or which could be made part of the main house. The property is for sale as a whole with a guide price of £1,375,000. Contact Bidwells on (01223) 559407.

01638 663228
cheffins.co.uk

Cheffins

Great Bradley **£575,000**

Spring Barn is a substantial 4/ 5 bedroom detached period house standing in delightful secluded gardens with outstanding views over open countryside. The property offers exceptional character and flexible accommodation with 4 reception rooms, a master bedroom with ensuite and a modern fitted kitchen. VIEWING ESSENTIAL

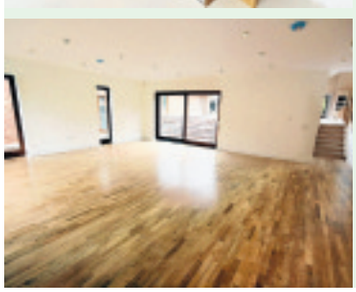

Cheveley **Prices from £650,000**

An exclusive new development of just 5 contemporary style 4 bedroom detached houses standing in a superb position adjoining Brook Stud.To be completed to a high specification the accommodation boasts a range of individual features including state of the art Air Source Heat Pump underfloor heating on both ground and first floor, individual open plan kitchens, full height glazed elevations and vaulted ceilings. 3 bathrooms including 1 ensuite, walk in dressing room to the master bedroom. EXCEPTIONAL INDIVIDUAL DETACHED HOMES.

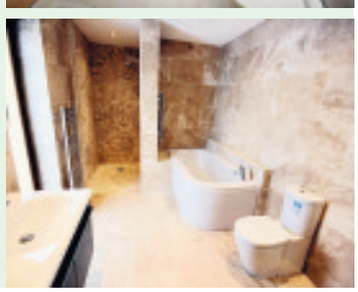

CAMBRIDGE **NEWMARKET** SAFFRON WALDEN ELY HAVERHILL ST IVES LONDON 01638 663228

01638 663228
cheffins.co.uk

Cheffins

Six Mile Bottom **£104,000**
A well presented 1 bedroom ground floor apartment forming part of a small purpose built development situated opposite the village cricket ground. Features include an open plan living room and kitchen, a double bedroom.

Exning **£137,500**
A well presented 2 bedroom period terraced property situated close to the village centre with 2 character reception rooms , a modern 1st floor bathroom, a new gas fired boiler and a courtyard front garden.

Chevington **£146,500**
A well presented 2 bedroom modern bungalow attractively situated on the edge of the village overlooking an open green with a modern fitted kitchen, modern bathroom suite, a double glazed conservatory, garage and garden.

Exning **£147,500**
A charming 2 bedroom Victorian terraced property standing in a well regarded village location with an attractive sitting room with wood burning stove, a modern fitted kitchen, a ground floor bathroom with white suite.

Newmarket **£165,000**
A beautifully presented 2 bedroom modern house situated at the head of a cul-de-sac close to the town centre with a superb open plan ground floor living area, attractive part walled garden, ground floor cloakroom, gas central heating.

Newmarket **£176,500**
A well presented 3 bedroom modern house conveniently situated south of town centre with good access to local amenities and railway station, a character "L" shape floor layout, a ground floor cloakroom,part walled rear garden

Red Lodge **£185,000**
A beautifully presented 3 bedroom house with cloakroom, quality fitted kitchen, ensuite shower room, garage and enclosed rear garden. EXCEPTIONAL VALUE - EARLY VIEWNG RECOMMENDED.

Newmarket **£189,000**
A beautifully presented 2 bedroom Victorian house forming part of an exclusive development just north of the town centre. Features include a modern kitchen/dining room, 2 double bedrooms, an ensuite shower room.

Burwell **£189,950**
A 2 bedroom semi-detached bungalow standing in a large garden with detailed planning consent for extending to a 3rd bedroom. Benefits include a new fitted kitchen, a wet room/ bathroom, a double garage and NO CHAIN.

Burwell **£235,000**
A well presented 3 bedroom detached bungalow with vacant posession standing in a non-estate location with a modern fitted kitchen, a sitting room with aspect over the garden, a conservatory/ dining room, lean to garage.

Isleham **£249,500**
A well presented 3-4 bedroom detached chalet style property standing in a well regarded cul-de-sac close to the village centre with part walled West facing gardens, 2 reception rooms, a modern fitted kitchen,garage,

Fordham **£230,000**
A modern 3 bedroom semi detached house standing in sought after Mill Lane, features include a large garden, an open plan sitting / dining room, an integral garage and gas central heating.

CAMBRIDGE **NEWMARKET** SAFFRON WALDEN ELY HAVERHILL ST IVES LONDON 01638 663228

01638 663228
cheffins.co.uk

Cheffins

Newmarket **£143,000**

A beautifully presented 2 bedroom period property situated on the favoured South Eastern side of town with a stylish open plan ground floor living space including a well equipped modern fitted kitchen and dining room, a sitting room, a modern white bathroom suite and an attractive garden to the rear. VIEWING ESSENTIAL.

Swaffham Prior **£425,000**

A beautifully presented detached grade II listed cottage with a wealth of character, delightfully situated in the village conservation area with a superb large established garden, 3 double bedrooms, a sitting room and separate dining room, a stunning family room with high vaulted ceiling and a modern fitted kitchen and bathroom.

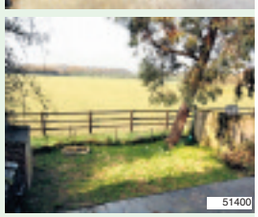

Cowlinge **£195,000**

A delightful period cottage standing in a semi rural location with superb views over paddocks and open farmland. The property offers a wealth of character and period features with exposed beams and timbers, an inglenook open fireplace, 2 double bedrooms, a landing/ bedroom 3 and attractive cottage gardens. VIEWING ESSENTIAL.

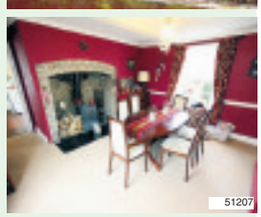

Chippenham **£349,950**

A beautifully presented detached Georgian house pleasantly situated overlooking a small pony paddock in the heart of this sought after village.The accommodation retains many original features includes 4 reception rooms.

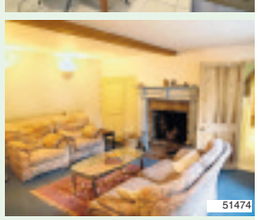

Isleham **£279,500**

A delightful double fronted 5 bedroom period property situated in the heart of the village with 2 large reception rooms, a modern fitted kitchen, a wealth of period details and features, 2 cellar rooms and NO ONWARD CHAIN. VIEWING STONGLY ADVISED.

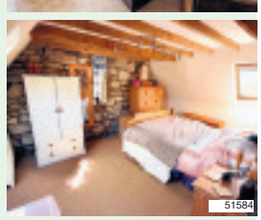

Burwell **£295,000**

An exceptional 3 bedroom period cottage delightfully situated in a historic part of the village with a wealth of individual character and period detail. The accommodation is arranged over 3 levels with 2 reception rooms, a fitted kitchen, a charming 2nd floor bedroom and established gardens. VIEWING IS ESSENTIAL.

CAMBRIDGE **NEWMARKET** SAFFRON WALDEN ELY HAVERHILL ST IVES LONDON 01638 663228

01638 668284
www.pocock.co.uk

Newmarket £285,000

A beautifully presented 4 bedroom modern family house of an attractive Victorian design. Benefiting from 3 reception rooms, luxury kitchen/breakfast room, 2 en-suites, landscaped garden, garage and off-road parking.

REASON HOMES - Soham

A small development that consists of just twenty properties, from 2-bedroom cottages and bungalows, 3-bedroom cottages and a 3-bedroom house, in a pleasant location.

PRICES FROM £172,000

REASON HOMES SALES OFFICE OPEN: Sat & Sun 10.30 to 4.30pm

Stetchworth £195,000

An attractively positioned period brick & flint 2 bedroom cottage of charm and character situated in this ever popular village. Open plan sitting/dining room with exposed beams, kitchen, bathroom, gardens to the front and rear.

Newmarket £225,000

An imposing bay fronted period house set within a prime residential area just to the south of the town centre. Large sitting/dining room, refitted kitchen/breakfast room, 3/4 bedrooms and a spacious bathroom.

Fordham £274,995

Situated at the end of a small cul de sac in the popular village of Fordham, an impressive 4 bedroom detached family house with an enclosed garden and detached double garage.

Newmarket £145,000

A beautifully presented & surprisingly spacious semi detached 2 bedroom house set in an attractive modern development. The property benefits from entrance hall, cloakroom, kitchen, large sitting room, bathroom, enclosed garden and off road parking.

Newmarket

A 3 double bedroom period cottage located in the heart of Newmarket benefiting from well proportioned living accommodation as well as off road parking, a rarity for such a central location.

£275,000

Newmarket

A well presented 2 bedroom mid terraced house situated in this pleasant setting with a popular residential area north of Newmarket Town Centre. Hall, sitting/dining room, fitted kitchen, 2 double bedrooms, box room and an enclosed rear garden.

£142,500

Red Lodge

A well presented and spaciously planned semi detached bungalow attractively positioned close to Red Lodge Heath. Sitting room with patio doors to the garden, extended kitchen/dining room, 2 double bedrooms, enclosed garden & single garage.

£139,950

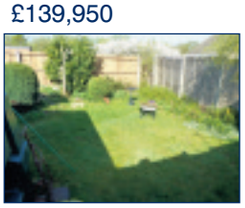

Offices in Cambridgeshire, Suffolk & London

pocock&shaw

Letting and Property Agents

NEW

Newmarket £575

A tastefully decorated, first floor 2 bedroom apartment located north of the town centre. Hall, 1 double bedroom, 1 single bedroom, bathroom, sitting room, kitchen with washing machine, cooker and fridge freezer.

NEW

Newmarket £550

A very spacious 2 bedroom 2nd floor apartment situated in an excellent central position. Hall, Kitchen with cooker, Sitting Room, Bathroom and 2 Double Bedrooms. NO PETS

NEW

Newmarket

A spacious and tastefully decorated ground floor apartment situated at the top of Newmarket High Street near to the Rowley Mile racecourse. large sitting room with feature windows, kitchen/dining room, 3 double bedrooms, study, bathroom & allocated parking.

£900

NEW

Barnham

Detached Cottage with 5 good sized bedrooms, living room, study, dining room, farmhouse kitchen, utility & cloakroom. Single Garage & off road parking for several cars. Large Mature garden & extra paddock space at rear. Gardener included.

£1,750

Stetchworth £695

An attractively positioned period brick & flint 2 bedroom cottage of charm & character. Open plan sitting/dining room, kitchen, gardens to the rear. Unfurnished

Newmarket £595

End terrace 2 bedroom house located on the favourable south side of Newmarket. Sitting room, kitchen, bathroom, 2 bedrooms & small courtyard.

NEW

Newmarket £595

Situated on a no through road, a short distance from the town centre, a 2 bedroom Victorian terrace. Sitting room, dining room, conservatory, bathroom with corner bath.

Newmarket £475

Luxury Ground Floor 1 Bedroom Apartment With Large Lounge, Kitchen Area, 1 Double Bedroom And Luxury Bathroom. Allocated Secure Parking. Single Professional Preferred.

Newmarket

Overlooking a small green a recently redecorated detached 2 bedroom modern house. Hall, 16 x 11 sitting room with door to an enclosed garden, Kitchen,Refitted bathroom, Gas radiator heating. Available Now. Unfurnished.

£625

NEW

Newmarket

A 2 bedroom semi detached house with gas radiator heating, double glazed windows, garage & off road parking. Lounge/diner, fitted kitchen, garden, unfurnished. Avaliable 1st May

£650

Newmarket £525

A first floor 1 bedroom flat located south of the town centre near to Newmarket train station. Hall, bathroom with shower, double bedroom, kitchen area, sitting room and off road parking for 1 car.

Newmarket £750

Luxury 1st Floor apartment in central location with 2 bedrooms, bathroom with shower, large living room with kitchen area & balcony. allocated parking space. No pets or children

Promoting your property on Homesnow rightmove FindaProperty.com

Meridian Gardens
Bury Road, Newmarket

if you're serious

about living in one of Newmarket's premier locations

NEW SHOW HOME
OPEN FOR VIEWING
EVERY SAT & SUN 10AM-2PM
IN APRIL & MAY
VIEWINGS AT ALL OTHER TIMES
BY APPOINTMENT

we're serious

about making it happen for you

Meridian Gardens defines luxury apartment living. As with any premium product the serious buyer should expect a level of service to compliment it. So when it comes to moving in there's not a hurdle we can't overcome.

Just some of the things we can help you with

8 weeks breathing space after reservation | Assisted Move Scheme | Part Exchange | Rental Guarantee

2 Bedroom luxury apartments from £375,000

BIDWELLS
T: David Bentley - 01223 841842
E: david.bentley@bidwells.co.uk

Jackson-Stops & Staff
T: Philip Gilbey - 01638 662231
E: philip.gilbey@jackson-stops.co.uk

HIGHLAND

Jackson-Stops & Staff

KENNETT

A stunning and beautifully presented period property set in delightful grounds extending to 0.75 acres (sts) in all.

Hall, Drawing Room, Dining Room, Sitting Room, Study, Kitchen/Breakfast Room, Utility Room, Cloakroom, Cellar. Landing, Master Bedroom with En Suite Bathroom, Guest Bedroom with En Suite Shower Room, Two Further Bedrooms and Family Bathroom. Driveway and Parking, Detached Double Garage, Workshop/Stores and Large Garden.

Guide Price £850,000

BARTLOW

A charming Grade II Listed house with an adjoining cottage offering huge potential for re-furbishment/modernisation, set in the centre of this popular village.

Entrance Hall, Sitting Room, Dining Room, Kitchen, Utility Room, 2 Cloakrooms. Landing, Three Bedrooms and Family Bathroom. Driveway and Parking, Workshop and Large Garden. Adjoining cottage with potential for further accommodation subject to the necessary planning consents.

Guide Price £485,000

SNAILWELL

A unique barn style property with impressive accommodation, in a delightful setting on the River Snail in this small unspoilt village.

Dining Hall, Sitting Room, Family Room, Kitchen/Breakfast Room, Utility Room, Shower Room. First Floor Master Bedroom with Dressing Area and En Suite Bathroom. Guest Bedroom with En Suite Bathroom, 2 Further Ground Floor Bedrooms. Driveway and Double Open Bay Car Port and South-West Facing Garden.

Guide Price £575,000

Newmarket 01638 662231
newmarket@jackson-stops.co.uk

www.jackson-stops.co.uk

Offices covering the UK London office 17c Curzon Street W1J 5HU

Use the fast find codes on our website to find out more

For your next move find it at www.Homesnow.co.uk

Jackson-Stops & Staff

HADDENHAM

A stunning family house with impressive accommodation and an attractive enclosed garden, in a sought after village location.

Hall, Sitting Room, Dining Room, Kitchen/Breakfast Room, Utility Room, Cloakroom. Master Bedroom with Dressing Room and En Suite Shower Room, Guest Bedroom with En Suite Shower Room, 4 Further Bedrooms, Bathroom and Shower Room. Driveway and Parking, Double Garage, Car Port and Enclosed Garden.

Guide Price £495,000

DALHAM

A well presented period cottage set in a delightful position within this highly sought after village.

Hall, Sitting Room, Dining Room, Kitchen/Breakfast Room, Utility Room, 2 Ground Floor Bedrooms, Shower Rooms. Bedroom 1, Dressing Room /Bedroom 4, Bathroom. Driveway and Parking, 3 Bay Cart Lodge, Garden.

Guide Price £425,000

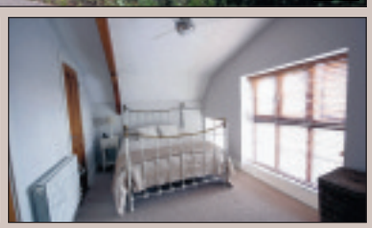

WICKEN

A superbly presented two bedroom property forming part of a refurbished Edwardian School.

Entrance Hall, Open Plan Sitting/Dining Room, Kitchen, Ground Floor Bathroom. Bedroom 1 with En Suite Shower Room, Bedroom 2. Allocated Parking for 2 Cars, Enclosed Rear Garden.

Guide Price £210,000

NEWMARKET

A fabulous town house of fine proportions located in an exclusive gated development of only five luxury houses, situated close to Newmarket town centre.

Reception Hall, Sitting Room, Dining Room/Study, Kitchen/Breakfast Room, Utility Room, Cloakroom. Master Bedroom Suite with Balcony and En-Suite Bathroom, 3 Further Bedrooms (1 En Suite) and Family Bathroom. Driveway and Parking, Single Garage and Garden.

Guide Price £629,500

Newmarket 01638 662231
newmarket@jackson-stops.co.uk

www.jackson-stops.co.uk

Offices covering the UK London office 17c Curzon Street W1J 5HU

Use the fast find codes on our website to find out more

Jackson-Stops & Staff

Wahroon

MOULTON

An impressive and substantial modern family house finished to a high level of specification with attractive grounds.

Reception Hall, Dining Room, Sitting Room, Study, Kitchen/Dining Room, Utility Room, Pantry, Cloakroom. Galleried Landing, Master Bedroom with En Suite, Guest Bedroom with En Suite, Two Further Bedrooms, Bedroom 5/Dressing Room and Family Bathroom. Driveway and Parking, Integral Double Garage and Large Garden.

Guide Price £875,000

3Kennett

KENTFORD

A beautifully presented detached period style family house with spacious accommodation set in this popular village.

Hall, Drawing Room, Sitting Room/Dining Room, Kitchen/Breakfast Room, Utility Room, Cloakroom. Master Bedroom with Dressing Room and En Suite Bathroom, Guest Bedroom with En Suite Shower Room, 3 Further Bedrooms, Bathroom and Shower Room. Driveway and Parking, Double Garage and Garden.

Guide Price £525,000

StrettonG

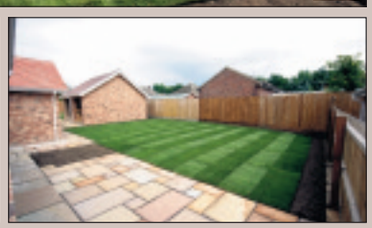

NEWMARKET

An exclusive newly built and individual detached bungalow by Hyperion Homes with a good sized enclosed south-facing garden.

Entrance Hall, Sitting Room, Dining Room, Kitchen/Breakfast Room, Utility Room, Cloakroom. Master Bedroom with En Suite, 2/3 Further Bedrooms and Bathroom. Driveway and Parking, Detached Garage and Enclosed Garden.

Guide Price £299,500

Rushmer

CHEVELEY

A substantial and well proportioned detached house in a much favoured village location enjoying views over the stud to the rear.

Hall, Sitting Room, Dining Room, Study, Kitchen/Breakfast Room, Utility Room, Cloakroom. Landing, Master Bedroom with Dressing Room and En Suite Shower Room, Guest Bedroom with En Suite Shower Room, 3 Further Bedrooms and Bathroom. Driveway and Parking, Integral Double Garage and Garden.

Guide Price £535,000

Newmarket 01638 662231
newmarket@jackson-stops.co.uk

www.jackson-stops.co.uk

Offices covering the UK London office 17c Curzon Street W1J 5HU

Use the fast find codes on our website to find out more

For your next move find it at www.Homesnow.co.uk

YOUR MOVE — Lattimores —

The UK's most visited estate agency website*

www.your-move.co.uk

01638 660303

newmarket@your-move.co.uk

NEWMARKET £210,000

NEW PRICE

A fantastic extended three bedroom semi detached family home situated in a popular residential area close to the school and town alike. The property has been kept to a high standard throughout and benefits from a conservatory and converted garage, viewing is essential to appreciate the full potential of this family home.

MALT CLOSE £179,995

NEW

A well presented and modern three bedroom end terrace house situated in a sort after cul de sac location south of the town offered with no upward chain. Entrance hall, cloakroom, lounge/diner, kitchen, three bedrooms, bathroom, enclosed garden and single garage.

RED LODGE £234,995

NEW

A well presented modern four bedroom detached family home situated on new development close to Newmarket with easy access to the A11 and A14. Built by Bovis homes some two years ago this property offers spacious living accommodation along with quality fixtures and fittings. Viewing is essential to fully appreciate this home.

RED LODGE £299,950

MUST BE VIEWED

Your Move are delighted to offer this executive five bedroom detached family home situated within this new development just five miles from the historic racing town of Newmarket. The present owners purchased the property some three years ago as the ex show home and benefits from stylish up to date decor along with high quality finishing. Viewing is essential to appreciate this home.

THINKING OF MOVING

WE'RE AVAILABLE GOOD FRIDAY, SATURDAY AND BANK HOLIDAY MONDAY FOR VALUATIONS AND GENERAL ADVICE ON THE PROPERTY MARKET.

WE OFFER A FREE VALUATION AND CAN ADVISE YOU ON A RANGE OF SERVICES WE OFFER INCLUDING A LOW KEY MARKETING STRATERGY FOR THOSE OF YOU WHO ARE IN NO REAL RUSH TO MOVE AS WELL AS A STAND OUT FROM THE CROWD PACKAGE FOR THOSE WHO ARE KEEN TO MOVE QUICKLY.

CALL 01638 660303 TO ARRANGE AN APPOINTMENT

EXNING Offers over £144,995

NEW PRICE

A spacious two bedroom end of terrace home in a popular cul de sac within the sought after village of Exning. The property is in the process of being redecorated throughout and benefits from a modern bathroom suite, large rear garden and gas radiator heating. Offered with no upward chain.
Viewing is essential to appreciate this home, keys are held in the office and can be viewed at most times!!

AUREOLE WALK £149,995

MUST BE VIEWED

An extended three bedroom detached house offering versatile and spacious living accommodation along with a modern kitchen and luxury bathroom suite. Viewing is essential to fully appreciate this home. Porch, Entrance hall, kitchen, lounge, dining area,bedroom 3/study, First floor landing, two bedrooms, luxury bathroom, enclosed garden and garage in block.

NEWMARKET £215,000

MUST BE VIEWED

This well presented three bedroom semi detached family home in a popular location that rarely comes available and is close to the town and all facilities. Comprising of the following:-
Entrance Hall, Lounge, Dining area, Kitchen, Conservatory, Three bedrooms, First floor bathroom, New gas boiler, Enclosed garden, Garage and off road parking. Viewing is essential to appreciate this family home. Call the sole agents for further details.

WICKHAMBROOK £245,000

MUST BE VIEWED

An extended chalet style three bedroom detached family home tucked away in the corner of a cul de sac backing onto open farm land. The property has been improved by the present owner with a pitched single storey extension to the rear which gives a fabulous open plan kitchen/breakfast and family/dining room along with a utility area and cloakroom. Viewing is essential to fully appreciate the potential this home has to offer.

sales lettings mortgages

ARLA Ombudsman www.oea.co.uk OFT Approved code

YOUR MOVE — Lattimores —

The UK's most visited estate agency website*

www.your-move.co.uk

01638 660303

newmarket@your-move.co.uk

BURWELL £145,000

Planning permission for a three bedroom detached house close to the centre of this popular and sought after village. For further information please call Iain Lattimore on 01638 660303.

RED LODGE £134,995

NO CHAIN

A delightful modern two bedroom terrace home pleasantly situated within a select development on the outskirts of this up and coming village situated between Newmarket and Mildenhall.

CHEVELEY £199,950

MUST BE VIEWED

• Detached bungalow • Two double bedrooms • Lounge/Diner • Kitchen • Bathroom • Oil fired radiator heating • Garage • Garden • Off road parking

NEWMARKET £155,000

A three bedroom terrace home situated at the very edge of the cul de sac overlooking open green areas to the front. There is generous living accommodation, which has been updated within recent times with the installation of gas radiator heating. Entrance hall

NEWMARKET £150,000

NO CHAIN

A three bedroom end of terrace family home situated within a traffic free location close to the town. The property offers spacious accommodation with a large front garden and enclosed garden to the rear. In our opinion the property would benefit from some cosmetic updating.

MILDENHALL £149,995

MUST BE VIEWED

A spacious four bedroom family home tucked away on a popular development on the outskirts of Mildenhall. The property is presented to a good standard throughout and has been updated with the recent addition of a conservatory.

EXNING ROAD £133,000

NO CHAIN

A Victorian bay fronted terrace two bedroom cottage convienently located for the town. The property has had the loft converted to a useable space with a velux window, although does not conform with building regulation for an additional room.

BECK ROW £130,000

VACANT

A spacious three bedroom end of terrace home located at the end of a cul de sac offered with no upward chain. Entrance hall, lounge/diner, kitchen, three bedrooms, bathroom, oil fired radiator heating, enclosed garden and garare in block.

Part of the biggest name in estate agency

We're very proud to be part of the **YOUR MOVE** network. **YOUR MOVE** are winners of numerous awards for quality, marketing and service.

*Best UK Large Agency, Gold Award.

*Best Large Letting Agent, Gold Award.

*Best Technology & Web, Gold Award.

YOUR MOVE

SOLD

your-move.co.uk

- Multi award winning agent*
- Most visited estate agency website**
- Over 330 branches

Talk to the agent getting results.

**Source: Hitwise Jan 2010.

EA/8178/FR/01/2010

Contact us for more details

NEWMARKET £125,500

VACANT

An older style two bedroom mid terrace home with two reception rooms, kitchen, first floor bathroom, gas radiator heating, garage and gardens. The property would benefit from some cosmetic updating and is offered with no upward chain.

MILDENHALL 3 BEDS £89,995

NO CHAIN

An unusual three storey town house offering versatile and spacious accommodation. Situated on the outskirts of Mildenhall.

RESIDENTIAL LETTINGS

NEWMARKET £625 PCM

NEW

Very well presented bungalow with views over open green on popular Studlands development. 2 good sized bedrooms, living room, bathroom, kitchen, gas c/heating, d/b glazing, feature gardens.

SOHAM £500 PCM

NEW

First floor flat in fine traffic free location. Spacious accomodation boasting living room, 2 bedrooms, kitchen, bathroom, ample store cupboards, c/heating.

COMING SOON

Soham £675 pcm
3 bedroom end of terrace house with spacious living room, kitchen, bathroom, gas c/heating, gardens to front and rear. Ref: FTC

Soham £575 pcm
2 bedroom end of terrace home with good sized accomodation. shower room, heating, off road parking. Ref: TFO

MILL MEWS £900 PCM

NEW

3 bedroomed house on new development in court yard setting. beautiful kitchen/diner with fitted appliances, utility room, and attached garage. living room, cloakroom, family bathroom, master bedroom has ensuite. c/heating

sales lettings mortgages

ARLA Ombudsman www.oea.co.uk OFT Approved code

For your next move find it at www.Homesnow.co.uk

WHATLEY LANE

01638 561187

www.whatleylaneestateagents.co.uk

SPECTACULAR VIEWS **£194,500**

Well presented three bedroom home in Brinkley.
Situated in a pleasant location in this desirable village - accommodation comprises entrance hall, sitting/dining room, conservatory with fantastic views, attractive kitchen/breakfast room, three bedrooms, modern family bathroom, rear garden with patio area, integral garage and off road parking.

AGENT'S CHOICE **£289,950**

With underfloor heating and private gym facilities, Newmarket.
Well proportioned and recently redecorated ground floor accommodation comprising entrance hall, twin aspect sitting/dining room, fitted kitchen with integrated appliances, two bedrooms (master en-suite) and family bathroom. Allocated parking and well manicured communal gardens. No upward chain.

STYLISH FAMILY HOME **£650,000**

Beautiful property located in sought after Newmarket residential area.
Accommodation comprising large entrance hall with feature staircase, sitting room, study, dining room, cloakroom, comprehensive kitchen, family/breakfast room, galleried landing with five bedrooms (two en suite) and family bathroom. Gated driveway, double garage and substantial landscaped garden.

FIRST CLASS FAMILY HOME **£615,000**

Excellent period property with annex accommodation in grounds totalling 1.1 acres (S.T.S.), Kennett.
Accommodation in the main house comprising five well proportioned reception rooms including conservatory, cloakroom, pantry, utility room, four bedrooms and family bathroom. Open plan and self contained annex accommodation above the triple garage. Wonderful landscaped gardens, three stables and associated tack room, storage shed etc.

PRIME LOCATION **£225,000**

Elegant three bedroom property in desirable Newmarket resedential area.
Imposing property with well presented and spacious accommodation. Briefly comprising entrance hall, sitting room with feature fireplace and large bay window, dining room, kitchen with access to courtyard garden, three bedrooms (master with bay window), family bathroom and separate W/C.

LETTINGS

PANORAMIC VIEWS **£1,250 PCM**

Well presented second floor apartment in highly regarded gated complex.
Enjoying an exclusive location at the foot of Warren Hill and finished to the highest specification including solid oak doors and underfloor heating. Briefly comprising two bedrooms (master en suite), family bathroom, sitting room, open plan kitchen/diner, balcony and two covered allocated parking spaces.

We are pleased to report a very successful start to our Lettings under the guidance of Raymond Iles who many Tenants and Landlords will know from the last 10 years.

We now actively seek all properties for Full Management or Tenant Find Only at realistic rates.

We invite enquiries from you as soon as possible – we have prospective Tenants waiting to view.....

Call: 01638 561 187
or email:
lettings@whatleylaneestateagents.co.uk

CENTRAL LOCATION **£695 PCM**

Spacious two bedroom apartment with period features, Newmarket.
Approximately 300 metres from Newmarket High Street and less than 500 metres from Newmarket Railway Station with the added benefit of off-road parking. Comprising sitting/dining room, kitchen, cloakroom, bathroom, two bedrooms, study and rear garden predominantly laid to gravel.

Whatley Lane Estate Agents 13 High Street Newmarket Suffolk CB8 8LX. Telephone 01638 561187 Email enquiries@whatleylaneestateagents.co.uk

WHATLEY LANE

01638 561187

www.whatleylaneestateagents.co.uk

QUIET CUL DE SAC £129,950

Ground floor apartment around 500m from Newmarket High Street.
Situated in a quiet backwater, the smart accommodation briefly comprises entrance hall, attractive modern kitchen, two bedrooms (master with built-in wardrobe), sitting/dining room and bathroom with white suite. The property comes with the added benefit of off-road parking to the front.

COUNTRYSIDE SETTING £499,950

Wonderful three bedroom property in rural location with attractive mature gardens, Wickhambrook.
Extensive accommodation in a picturesque setting with well proportioned rooms and an array of attractive features including bay windows, wood burning stoves and an excellent garden with extensive decking area. Entrance hall, cloakroom, sitting room, kitchen/diner, utility room, garden room, three bedrooms and family bathroom.Early viewing essential.

INCENTIVES AVAILABLE FOR EARLY EXCHANGE

1 bedroom apartments from £137,950, 2 bedroom houses from £165,950.
•Central Newmarket location •Choice of flooring •Fully fitted 'Kingswood' kitchens •Gas central heating •Solid oak doors •High quality 'New England' style bathrooms •Double glazing •Integral fitted wardrobes •Off road allocated parking •10 Year Structural Warranty.

DOESN'T YOUR PROPERTY DESERVE THE BEST?

LOCATION LOCATION LOCATION . . .

STETCHWORTH £395,000

Extensive and beautifully presented four bedroom property, Stetchworth.
Accommodation comprising entrance hall, cloakroom, sitting room with feature fireplace and garden access, dining room, study, comprehensive kitchen, utility room, four bedrooms (two en-suite), family bathroom, fully enclosed private rear garden and double garage - early viewings advised.

ESSENTIAL VIEWING £295,000

Immaculate four bedroom property offering interesting features, Fordham.
In close proximity to the Church, comprising entrance hall with varnished brick floor, cloakroom, sitting room with feature open fireplace, dining room, fully fitted kitchen, utility room, breakfast room, study, four bedrooms (master en-suite), family shower room, double garage and attractive enclosed garden.

DELIGHTFUL PERIOD COTTAGE £349,950

Located within a conservation area and with charming gardens, Cheveley.
Beautifully presented accommodation briefly comprising entrance hall, fitted kitchen, triple aspect sitting room, garden room, cloakroom, master bedroom with French doors to the garden, contemporary bathroom, dressing room, two further bedrooms and cloakroom. Gated driveway and detached garage.

SPACIOUS FAMILY HOME £275,000

Four bedroom detached property in the desirable village of Moulton.
Well proportioned accommodation comprising entrance hall, cloakroom with w/c, sitting room with open fireplace, study, dining room with garden access, kitchen/breakfast room, utility room, four bedrooms (master en-suite), family bathroom, rear garden and private driveway with garage.

Whatley Lane Estate Agents 13 High Street Newmarket Suffolk CB8 8LX. Telephone 01638 561187 Email enquiries@whatleylaneestateagents.co.uk

WEEKLY NEWS HomesNow

Recently built beauty

THIS superb, recently constructed home stands tucked-away in Hodson Close, Soham, at the edge of a select development close to the centre of the town.
The accommodation includes an entrance hall, cloakroom, kitchen/breakfast room, spacious living/dining room, a master bedroom with en suite, guest bedroom with en suite and a further two bedrooms with use of the family bathroom.
A well-maintained garden can be found to the rear of the house and a garage and driveway are in front. Smart and versatile, this property has no upward chain and is on the market for £239,995. Get in touch with Morris Armitage on (01638) 560221.

YOUR GUIDE TO MOVING HOME

1 **Moving home can be a complicated business and, in the hectic run to the big day, it is all too easy to forget something vital. The Property News offers their readers this handy checklist that should help avoid major pitfalls. We suggest you tick off the items as you deal with them...**

WITH FOUR WEEKS TO GO:

- ☐ Get estimates from removal companies, checking that comprehensive insurance cover is available against damage or loss. Is there a packing and unpacking service? Confirm the date of your move with the firm you have chosen.
- ☐ Check on your home contents insurance policies to ensure that you are covered for the move, and covered at your new address.
- ☐ Make arrangements for your gas and electricity meters (plus water meters where relevant) to be read and all your appliances to be disconnected on the day of your move.
- ☐ Arrange to take over gas and electricity at your new address, and make sure that all appliances will be properly fitted, plumbed or connected.
- ☐ Notify British Telecom and ask them to make the necessary arrangements for a final account at your present address, and for taking over or installing telephone facilities at your new home.
- ☐ Arrange for change of address cards to be printed.

WITH TWO WEEKS TO GO:

- ☐ Confirm all arrangements, times etc, for meter readings, disconnections and reconnections, with authorities and with your buyer and seller.
- ☐ Make sure you have a good stock of packing materials, including sturdy boxes and plenty of string and sticky tape.
- ☐ Begin to throw out unwanted items from attics, wardrobes. What you really don't want you may as well dump now, or send to charity. It's a great time for a good sort out!

WITH ONE WEEK TO GO:

- ☐ Send off change of address cards.
- ☐ Arrange and pay for automatic redirection of your mail by the Post Office.
- ☐ Cancel and pay up accounts for routine delivery services such as milk, groceries, fuel and your Cambridge Evening News. Re-organise these deliveries for your new address.
- ☐ Defrost refrigerators in preparation for move and, if you are moving a freezer and its contents, turn it up to maximum for a couple of days before you move.

WITH ONE DAY TO GO:

- ☐ Complete your packing except for those items you are likely to need overnight, and prepare a picnic for moving day.
- ☐ Have a large enough cash 'float' available to deal with unexpected expenses, and make sure you have collected documents and valuables together in a safe place.
- ☐ Cover carpets which are being left behind, so as to minimise damage during furniture removal.
- ☐ Check through previous lists to make sure nothing has been overlooked, then enjoy a worry-free early night!

2 ON MOVING DAY:

- ☐ Strip beds and pack bedding and nightclothes.
- ☐ Pack items for washing/toiletries.
- ☐ Take down curtains.
- ☐ Take up rugs, carpets, floor coverings, as required.
- ☐ Dismantle any light fittings etc., not included in the sale.
- ☐ Turn off electric appliances.
- ☐ Disconnect cooker.
- ☐ Turn off boiler/central heating.
- ☐ Turn off water.
- ☐ Read gas meter.
- ☐ Read electricity meter.
- ☐ Secure all windows.
- ☐ Lock all doors.
- ☐ Leave key as arranged with new owners.
- ☐ On arrival at your new home, unpack slowly and methodically so that you can check for loss or damage.

3 EXTRA HINTS FOR A SMOOTH MOVE...

WHO TO NOTIFY:

- ☐ Banks.
- ☐ Building Societies.
- ☐ Credit companies.
- ☐ Insurance companies.
- ☐ Gas, Electricity and Water Boards.
- ☐ Telephone company.
- ☐ Local Authority (Rating Department).
- ☐ Driving Licence authorities.
- ☐ Inland Revenue.
- ☐ Store cards and accounts.
- ☐ Other lease, hire or rental companies.
- ☐ Employer.
- ☐ Doctor.
- ☐ Dentist.
- ☐ Schools.
- ☐ Professional Bodies/Trade Unions.
- ☐ Motoring organisations.
- ☐ Newsagent.
- ☐ Friends and relatives.

FIUK1

Local houses,
Local flats,
Local choice...

In paper and online...

www.homesnow.co.uk

Brought to you by the publishers of the WEEKLY NEWS

... the local experts

The Radcliffe
£174,950
Two bedroom home

This egg-stra special price is only available if you reserve over the **Easter Bank Holiday weekend**

Sir Williams Green
Kings Warren
Red Lodge IP28 8GA

08454 607106
www.bovishomes.co.uk

The Radcliffe

- fitted kitchen with integrated appliances
- choice of co-ordinating wall tiles
- useful utility room
- stylish white bathroom suite
- en suite to the master bedroom
- fitted wardrobes to main bedroom
- integral garage

Get moving with Bovis Homes

BOVIS HOMES

Terms and conditions apply: Easter promotion price only available on reservations taken during the weekend of April 22 - April 25 2011 with a legal completion by 24 June 2011. Prices and availability correct at time of going to press.

drive

www.newmarketweeklynews.co.uk

Powered by motors.co.uk
Find 1000s of cars locally

Ice to see you, Aygo

Cambridge Saab is top dealership

STAFF at local car dealership Cambridge Saab are celebrating after scooping two of the top prizes at the Saab Dealer of the Year Awards for East Anglia.

Not only was Cambridge Saab awarded the prize of "Dealer of the Year for East Anglia", but sales executive Darren Rayner was also awarded the fantastic accolade of "National Sales Executive of the Year".

Cambridge Saab is one of only six UK Saab dealerships to be awarded regional Dealer of the Year, making them one of the best performing sites in the Saab dealer network.

Delight: Cambridge Saab dealer principal James Howarth with national sales executive of the year Darren Rayner

And after being shortlisted for sales executive of the year, Darren came top in the rankings as a result of his outstanding sales performance and high levels of customer service.

The winners were announced yesterday and Darren, along with James Howarth, dealer principal of Cambridge Saab, were delighted to be presented with their trophies at an awards ceremony this week, to mark their achievement.

James comments: "We are delighted to have won the Dealer of the Year award for East Anglia, and we're all thrilled for Darren, who fully deserves his accolade. At Cambridge Saab, we pride ourselves on our performance, so it's a real credit to the team here for all the hard work and dedication they have shown that has enabled us to receive two prestigious awards.

"Now is a very exciting time to be working with the Saab brand and we can only promise to continue delivering the best possible customer care and service to motorists in Cambridge."

Saab dealers are assessed annually on a wide range of criteria, including sales performance, customer care and staff training and the team at Cambridge Saab achieved a leading score in each criteria, as well as being recognised for excellent levels of customer sales service.

Cambridge Saab is a family-run business which has been associated with Saab since 1969.

Toyota adds extra city car spec packed with kit

THE Toyota Aygo Ice shown above is the cool choice for city car customers this spring, a new version of Toyota's stylish entry model that comes kitted out for style and comfort.

A new feature model for the Aygo range, it goes beyond the specification of Aygo+ with air conditioning, a leather-trimmed steering wheel and gear knob and leather and Alcantara seat trim all provided as standard. Other features include a six-speaker audio system, electric windows and colour-matched door mirrors.

The price tag also takes in a choice of three metallic paint finishes: Dark Forest, Vermillion Red and Crystal Silver. Side protection mouldings are also provided to guard against the rough and tumble of city motoring. All this comes at just an extra £655 compared to the equivalent Aygo+.

Both three and five-door versions of Aygo Ice are available, all powered by Toyota's multi-Engine of the Year Award-winning 1.0-litre VVT-i petrol powerplant, with a choice of manual or Multi-mode transmissions.

Prices start at £9,750. With official fuel consumption of 61.4mpg (combined cycle), Band B road tax (VED) classification and a 3E insurance group rating, the new model is aiming to deliver lasting value for money.

Astra's Stop/Start hatch is fuel stranger

WITH a 0-60mph time of just 8.5 seconds and combined mpg of 62.8, the new Astra 2.0 CDTi Start/Stop Hatch really is a case of having your cake and eating it.

Compared with the outgoing 2.0 CDTi Hatch, the Start/Stop version's fuel consumption improves by more than 5mpg on the combined cycle, from 57.6mpg to 62.8mpg. Naturally, drivers will experience the biggest fuel consumption gain around town, where Start/Stop has meant a gain of 13 per cent on the urban cycle.

Better still, for business users, Start/Stop tech on the Astra 2.0 CDTi Hatch has dropped CO2 emissions from 129g/km to 119g/km, meaning that the model's BIK rate (percentage of the car's price to be taxed) for standard rate tax-payers is down by five per cent to 13 per cent. And the Start/Stop's VED band goes down from £95 to just £30.

Start/Stop is also available on the latest addition to the Astra range, the Sports Tourer, which benefits from an equally impressive 4.7mpg rise on the combined cycle, from 55.4 to 60.1mpg.

Pricing for the Astra 2.0 CDTi Start/Stop5-door Hatch starts at £22,410 for the SRi model, and £23,430 for the Sports Tourer SRi.

The Vauxhall Astra Stop/Start: 62.8mpg.

Longbridge back in action

A NEW MG car rolled off the production line at Longbridge last week, heralding what the company hopes will be a new era of manufacturing, six years after thousands of jobs were shed when the West Midlands factory closed.

The first car off the line – a red MG6 – was driven by the plant's only female factory worker, Lisa Ponter.

Some of the factory's 400 workers gathered to watch the car as it emerged from production amid clouds of dry ice and bursts of coloured foil confetti.

MG, now owned by Chinese car company SAIC, is describing the new vehicle as the first all-new MG for 16 years.

The Longbridge plant closed six years ago to the week, leading to the loss of 6,500 jobs.

Miss Ponter, who was one of those who lost her job, said she did not hesitate to return when production at the site resumed.

She said: "It's very exciting, it is great to see cars coming off the line again. It's been too long and hopefully more people will be employed here.

"We've had our down times when we thought it was never going to happen because we've been here a while but we have just been working hard to get to this day and it has finally arrived.

"I think it's a sign that things are on the up for the car industry."

Speaking about her role driving the car off the production line she added: "It was very nerve-wracking. I was shaking to start with, hoping everything went to plan, which it did.

"And there we have it – the car came out on time and in the right place."

It is expected that the 1.8-litre MG6 will compete with the likes of the Volkswagen Golf and Ford Focus.

Some of the production of the MG6 will be in China, with the engine and electrics, as well as the testing, at Longbridge.

Prices for the four-door car are expected to start at around £15,500, going up to about £19,000.

The MG6 is a welcome boost to the UK car industry after it was badly hit by the recession at the end of the last decade.

Production and sales dipped alarmingly at the beginning of 2009 before rallying on the back of the Labour government's car-scrappage scheme.

Craig Osman, manufacturing manager at the Longbridge plant, said: "This has been a very exciting time. This is the first all-new product out of this plant for 16 years.

"Everybody has been involved in this project from start to finish so to get the first customer car off the line is very exciting.

"The economic climate has been tough in the West Midlands in general over the last couple of years.

"We've got an exciting product, it's fresh to the market and hopefully the public will back us and buy the product.

"So hopefully this is a new start for the Longbridge plant and hopefully the West Midlands."

THE MG6: First car off the line at Chinese-owned plant.

Audi Q3: Rugged SUV – quattro or no quattro

A NEW compact Audi SUV makes its world debut this week at the 2011 Shanghai Motor Show.

As a new departure for an Audi SUV, the predominantly quattro-equipped range will also include a front-wheel-drive model that will give absolute priority to efficiency. This 2.0-litre TDI, 137bhp version with manual transmission will weigh in at under 1,500kg – a remarkable figure by SUV standards – and will be capable of 54mpg.

Three engines will initially be available, all combining direct fuel injection with turbo charging – the 2.0-litre TFSI petrol unit in 166bhp and 205bhp forms and the 2.0-litre TDI with 174bhp. The top ranking 2.0-litre TFSI unit powers the Q3 to 62mph in 6.9 seconds and on to a 143mph top speed. Soon after launch the 136bhp 2.0-litre TDI will be offered in the entry level front-drive Q3.

The 2.0 TDI 136bhp and 2.0 TFSI 166bhp engines will be linked to six-speed manual transmission as standard, while the 2.0 TDI 174bhp and 2.0 TFSI 205bhp units will feature the acclaimed seven-speed S tronic twin-clutch transmission.

The Q3 SUV will be priced from around £25,000 and is due on sale in November.

The Audi Q3: Prices expected to kick in at £25,000 when sales start in November.

Jeep's new Compass 4x4 (or 4x2) is now on sale

THE new Compass 4x4, which went on sale on Friday, is the first new generation Jeep to offer two-wheel drive versions.

The new-for-2011 Jeep Compass has undergone a comprehensive redesign inside and out to appeal to a wider customer base, with prices stretching from £16,995 to £23,995. There are four trim levels, with 4x4 Limited and 70th Anniversary versions on sale this month. The entry-level Sport and Sport+ versions will join the range in August. There will also be a choice between three different engines, two petrol and one diesel. These have four power outputs and offer significantly improved performance and economy over the engines they replace.

The majority of sales – about 65 per cent – are expected to be the new 2.2-litre CRD turbo diesel engine. This comes either with 134bhp or as a high output 161bhp version. It's an in-line four cylinder Mercedes-Benz engine, co-developed specially for the Compass, and featuring the latest common rail technology. Compared to the two-litre engine it replaces, the high output version has a 23bhp increase in power, while its 320Nm of torque is 10Nm greater.

The 2.0 or 2.4-litre petrol engines are Chrysler's adaptable 'World Engines'. Both these units feature dual Variable Valve Timing on the twin overhead camshafts. All cars feature electronic throttle control instead of mechanical throttle linkage.

The Jeep Compass 4x4: Comprehensive redesign.

B&C MOTORS
OVER 50 CARS IN STOCK
62/64 High Street, Cottenham CB24 8SA
Tel: 01954 251012
• MOT • SERVICING • REPAIRS • AIR CON

PATERSONS
ACCIDENT REPAIR CENTRE

FREE courtesy cars Available
Also Servicing
Mechanical Repairs
Wheel Alignment
Tel 01638 662006
www.manchetts.co.uk
4/5 Laureate Paddocks Ind Est Exning Road
Newmarket Suffolk CB8 0AP

15 MOTORS

Accessories & Spares

PEUGEOT 206 CC
2001 (51 plate). Hard top convertible. MOT until June. 88k miles. Blue/Silver. 2 door. FSH.
£2,500 ono.
Tel. 07795 842 250

CROSS OUT YOUR JOB VACANCY...
...ADVERTISE WITH US
CALL 01223 434400

Caravans - Camping

ABI ambassodor jubilee, 5 berth, cassette toilet, shower, full oven, fridge, with awning. £2,200. Tel: 01480 462842.

Autosleeper Clubman GL
4 berth motorcaravan, VW 2.4ltr Diesel engine, 30,000 miles, Many extras including drive away Dorema awning, back box /cycle-rack, recent digital TV aerial, 12 mths MoT, excellent condition, FSH, viewing essential
£18,250
01223 246421

BAILEY PAGEANT MAJESTIC
2002, 2 berth, very good condition, possible storage available, full Bradcot awning, used twice, fully equipped, ready to go
£4,950
For further details 01353 860650

Caravan
Ci Sprite, sleeps 3, with annex, nice condition, easy towing
£650
07514 089048
01223 478164 .T

PEUGEOT X PEDITION 100
motor caravan, 4 berth, 2 ltr turbo diesel,MoT/Tax August 2011, bike rack, 8,400 miles, immaculate condition throughout,
£18,000
01638 712741

Caravans - Camping

SEA DINGHY FIAT DUCATO 2.0 TD
2003, 20' x 8', 5 berth, 12 months MoT, Fiama awning, tow bar, roof box, 3 x bike rack, satellite dish, FSH, many extras
£18,000 ono
01353 661811

Caravans & Trailers

COMPASS VANTAGE
size 10/4, 1994, awning, excellent condition inside and out, Cassette toilet, fridge/freezer, 3 ring gas hob and oven, recent towing arm fitted, all extras including water and waste containers and gas bottles.
£2,650 ono
SOLD

ELDDIS ODYSSEY 482
2004, 2 berth with large end bathroom, full awning and tall annex with motor mover, very good condition, ready for the road
£6,200
07802 798009
01223 572694

ELDDIS VOGUE
1998, 2 birth, end washroom, electricity, blinds, heating etc, 2 awnings, fully equipped, ready for the road, v.g.c
£3,250
01763 249000

Touring Caravans Wanted
1996 Models onwards, cash waiting immediate decision.
Amber Leisure
01255 821190
07970 225514

Cars Wanted

WANTED
CARS + VANS
£600 TO £20,000
CASH TODAY
ALL CARS CONSIDERED
7 Days / 1 hour anywhere
01279 723366

Cars Wanted

CAR SCRAPPER
Courtesy Destruction Certificate Issued
With Every Vehicle
DVLA Certified
We will pay you cash for your unwanted vehicle
£120 - £500 paid
We operate a free collection service within 30 minutes
01223 839341
Freephone
0808 178 9356
8am - 6pm, 7 days a week
30 mile radius of Cambridge

CHARLTON RECYCLED AUTOPARTS
Fully Authorised End of Life Vehicle Treatment Facility - Licence number 75119B
We are the only authorised collector of abandoned vehicles for South Cambridgeshire, East Cambridgeshire & Fenland District Councils
We have a direct link to DVLA and can issue Certificates of Destruction electronically immediately.
WE PAY UP TO £300
for any scrap car and operate a free collection service.
Cambridge (01223) 832656

MOTORCYCLES WANTED
Anything considered
Registered dismantler
Licence No. EAWML75126
ELY MOTORCYCLE SPARES
01353 860956

Wallis & Sons 01223 265232
Family Business since 1937
Car Sales | Recovery | Tyres | Servicing | Prestige & Mainstream Cars
Old Cars Wanted for Recycling and Disposal
Cash on collection, pick up from our Friendly and helpful drivers.
All vehicles and makes wanted.
01223 265232
www.wallisandson.co.uk

Est. 1955
Car Breakers and Scrap Metal Merchants
Enquiries 01223 891511
Vehicle Collection 01223 892154
- Scrap cars wanted at W Smith end of life vehicle centre
- All make & models wanted for breaking & recycling
- Free collection & free COD issued
- DVLA registered

WANTED
Post 2000 commercial vehicles, plus 4x4, pick-up trucks for spares & resale
WE PAY UP TO **£300**
TURN YOUR VEHICLE INTO **CASH TODAY**
www.wsmithmetals.co.uk
Tel: 01223 891511 Mob: 07597 118021

££ CAR CASHER ££
CASH WITHIN 1 HOUR
Best Prices Paid
We will buy any vehicle, new or old, with or without MoT
01223 846080
01223 840085
07867 610413
CALL OUR CENTRAL CAMBRIDGE OFFICE
OPEN 7 DAYS A WEEK, 8AM-8PM
FREE COLLECTION, ANY DISTANCE
4X4, VANS, MOTORCYCLES

AARON OF CAMBRIDGE
TRAVELS ANYWHERE FOR YOUR CAR, VAN, 4 X 4, MPV, DIESEL, PLANT ETC.
CASH WITHIN 1 HOUR OF YOUR CALL
07967 909433
24 HOUR - 7 DAY SERVICE.
POLITE BUYER CALLS ALSO LEFT HAND DRIVES WANTED

ALL SCRAP VEHICLES WANTED
Cash paid, prompt collection, Rampton Car Breakers, your local licensed breakers yard, DVLA registered, est 40 years, ring anytime
01954 251030
07788 825202

CAMBRIDGE CAR BREAKERS
MoT Failures brought for cash
Free Collection
01223 861319

CARS wanted by local VW dealer, top prices paid. Just phone for a price: 01763 283905 www.mjwarner.co.uk

CARS WANTED
Cash within the hour, anywhere. Cambridge based. Up to £300 without MoT, to £5,000.
07789 217395

WANTED
CARS VANS AND PICK-UPS
With or without MoT, caravans bought, scrap cars and scrap metal cleared, prices negotiable.
Registered Waste Carriers
01223 207992
07984 905621

Mopeds

Honda Sky
Moped 50cc. Twist and go. Approx 90mpg. £15 road tax, MOT Feb 2012, excellent condition.cheap as chips to run.
£350 ono
Roger
01223 880555
07985 694115

Motorbikes

Motorcycles Scooters Mopeds
Bought for cash. Any condition, any age, crash damaged, non-runners
07710 324170
01525 759236 .T

Motorbikes

BMW K1200R
'56 plate, 11,000 miles,12 months MoT, FSH, full luggage, heated grips, ABS, carbon hugger, sports wheels, immaculate, 1 owner, private sale, genuine reason
£5,750
07885 965888

BMW K1200RS
97', P reg, 38,000 miles, 12 months MoT, FSH, full luggage, heated grips, special paint, immaculate,1 owner, private sale, genuine reason
£2,750
07885 965888

BMW R1100S
'03 plate, 19,000 miles, 6 months MoT, FSH, full luggage, heated grips, ABS, carbon hugger, sports wheels, special paint, immaculate, 1 lady owner, private sale, genuine reason
£4,750
07885 965888

SUPERBYKE RSR 125
Learner legal, 59 reg, manual, black/gold, only 205 miles, tax 09/11, 1 owner from new, service book.
£1,250
01353 648968

Tyres - Exhausts

AT Freds Tyres, part worn tyres guaranteed. Tel: 01353 741279.

Cambridge News
You can now book family announcements at our **Newspoint** at the Grafton Information Kiosk in Cambridge

Audi

Audi A4 1.8 T SE
70,000 miles, 5 Door Estate, Chrystal Blue, Manual, Reg 52, Tax and MOT October, full service history, One owner, Air conditioning, Very good condition.
£3,950
01799 542196
07725 021151

Audi A4 Sport Cabriolet
2.0 TDi manual, 2007 (07), Tax/ MOT, One owner, 23,000 miles, Climate control. Rear park aid, Heated mirrors/ washers, FDSH
£13,250
07794 416612

AUDI TT COUPE 225
2000. Quattro black, full service proof, cam belt change, 1 yrs Tax, 1 yrs MOT. 105k miles.
£5,250
Tel. 07976 573 046

BMW

BMW 316i Coupe 1.6
Petrol, 1995, Blue, 102,000 miles, Alloys, vgc, MoT and taxed May, FSH
£1,195 ono
07887 803486

BMW 330i M Sport Saloon
53 reg'd, met grey, 147,000 miles, FSH, taxed until July, MOT until Nov, 18" alloys, 6 CD Harman/Kardom system. Black leather, a/c, owned since July 2004, excellent condition
£3,995 ono
07714 452763
01223 835166

Citroen

Citreon Saxo 1.1
1997, Maroon, R reg, good condition, cheap insurance and cheap Tax, CD player, 4 recent tyres, recent rear exhaust, recent left and right drive shafts, MoT til February 2012, Tax til July 2011, ideal first car.
£850 ono
07899 932966

CITROEN
Saxo Mischief, 1 Lite, 2 owners, 11 months MoT, 3 door, nice condition, 1998 model
£550
07514 089048
01223 478164 .T

Citroen Xsara Desiri HDi
2003, Blue, 103000 miles, MOT, 5 door estate, tax Sept 2011, new cam belt and service history good all round condition, reason for selling moving abroad
£1650 ono
SOLD

Commercials

VAN SALES SAVE £££'s
Supplier and buyer of quality light commercials
To view our current stock up to 70 vans
VISIT
www.ggvs.co.uk
Geoff Glover Van Sales
Chettisham Garage, Lynn Road
Ely CB6 1SA
TEL: 01353 664234
Email: ggvs@btconnect.com

Nissan Cabstar
tipper, 41k miles, 2005 (05 reg'd) 5 months tax, 9 months MoT
£6,500 no vat
07775 536159
01223 292163

Vauxhall MOVANO
Diesel, 2005, White, 89,000 miles, CD, Airbag, P/S, MOT/ Tax end Aug, lined, sensors, roof bars
£3250 ono
01799 599667 or 07966499417

Commercials

FORD Escort 1700 van, diesel, 1998, 54,000 miles, tax and MoT end of June, recent fan belt, good condition. £550 ono. Tel: 01954 210720.

Fiat

Fiat Punto 55 S 5 door, 1994, taxed / full year MoT, recently fitted battery and exhaust, face off radio, £600. Tel: 07974 227763.

Honda

HONDA ACCORD EXECUTIVE SE
67,700 miles, auto, 2ltr, H/B, metallic silver, nov 2002, service history, full 12 months MoT, air con, climate control, BOSE- sound system, plus bluetooth phone kit, full leather, genuine reason for very reluctant sale, absolute bargain, vgc.
£1,600
07760 218666

Honda CRV ES
2.0L, Petrol,1998, Karmen red, automatic, R reg, 1 owner, regularly serviced, high mileage, 6 months Tax, 1 year MoT, cd player, power steering, air conditioning
£950
07718 517601

find 1000's of cars locally
motors.co.uk

Cars For Sale

CARSWORTH
★ Used Car Sales ★
Over 110 cars in stock
☎ 01787 281818
www.carsworth.co.uk
Bunting Farm, Pentlow, Sudbury, Suffolk, CO10 7JL

CARS FOR SALE
£350 - £995
Cambridge based.
Possible delivery for test drives,
with no obligation to buy.
07824 562194
.T

Ford

FORD fiesta 1.3 finesse, V Regd, petrol, white, 81,000 miles, 5 door, power steering, CD player, MOT April 2012, tax Sept 2011, £775. Tel: 07767 401200.

Ford Escort
1.6, R Reg'd, Silver/Grey, 90,000 miles, Service History, 5 Door, MoT end of Sept, no Tax.
£425
01480 216011
07775 783531

Ford Fiesta
1.3 Finesse, 1999 T, 5 door, met Blue, 80,000 miles, 12 months MoT, Tax, Serviced, sun roof, new brake pads and disk's, excellent condition
£995
07771 522356
01223 300990. T

Ford Fiesta 1.25 Freestyle
Petrol, 2001, Midnight Blue, 95,000 miles, 51 Reg, Manual, Alloys Wheels, Central Locking, PAS, Electric Windows. Recent Clutch. MOT Nov 2011
£1,150
01223 234540
07940 526238

Ford Fiesta TDCi Ghia
2006, Red, 43,000 miles, Full Ghia Refinements, 12 Months tax and MOT. 60-65 m.p.g, FSH. 2 Lady Owners.
£5,395
07775 625747
07711 407920

Ford KA
1.3, 2000 W, met Bronze, 92 K miles, 12 months MoT, 6 months Tax, 2 owners, serviced, PAS, excellent con, very economical, low ins.
£995
07771 522356
01223 300990. T

Ford

FORD FOCUS
2 Litre Ghia, 2001 Y, met silver, 5 door, 98 K miles, Radio/CD, e/w, a/c alloys, 2 owners, FSH, taxed and tested, July 2011, recent cambelt change, excellent con
£1,495
07771 522356. T

Ford Focus 2.0
petrol, 2005, 60,800 miles, Full Service History, Tax/ MOT Oct, Airbags, 6 x CD/ Radio, A/C, Electric Windows, Heated Front Screen, Front Fogs
£4,000
01763 273144
07891 407498

Ford Focus Zetec 1.6
Petrol, Red, 63,000 miles, 52 plate, 5 door, A\C, Alloys, CD, E/W, PAS, manual, r/c/l, taxed 'til August, recent service and MoT, very good condition
£2,600 ono
07824 513586

Ford Fusion 1.4 auto
2005, 54 reg, 13,900 miles, Air Con, FSH, MOT Feb 2012, TAX Aug 2011. Durashift gears. Excellent condition. Very practical car
£4,950
01353 614560

Ford Mondeo 2.5 V6 Ghia X
petrol, 2002, Silver, 105,000 miles, ABS, Alarm, Alloys, CD, Climate and Cruise Control, E/W, H/Seats, Immobiliser, Airbags, PAS, E/S/Roof, E/M, MoT to August 2011, full leather, manual, rear parking sensors, very good condition
£1,200 ono
07913 407228

FORD Mondeo, estate glx automatic, 01, 113,000 miles, A\C, Alloys, E/W, MOT Sept 2011, E/S/Roof,E/M,adjustable steering wheel, service history, £1,295. Tel: 07540 355353

Ford Ranger 4x4 2.5 Turbo Diesel
2006, 65,000 miles, A\C, single cab, pick up, long MoT, tow bar, Tonneau cover, load liner, one owner
£5,235 no VAT
01223 575381
07836 336149

Ford Streetka 1.6 luxury
53,000 miles, 5 months tax, 11 months mot, full service history, 6 disc CD changer, black leather interior, heated seats, excellent condition perfect for the summer months ahead, Reluctant sale
£2,995 ono
01440 709676
07879 642461

Puma"Thunder" Limited Edition
2001, 1.7 petrol, 55,610 miles, A\C, E/W, FSH, full leather interior, heated screen, remote alarm immobiliser (2 keys) 6 disc CD/ radio, MoT April 2012, tax September 2011
£2,500 ovno
07976 220957

JobsNOW
DON'T WAIT FOR YOUR PERFECT JOB
www.jobsnow.co.uk

Jaguar

Jaguar X-Type 3.0 Sport
Petrol, 2001, 51 reg'd, 82,000 miles, Immobiliser, Manual 4WD, 4 recent tyres, Half leather interior, perfect engine & gear box, vgc, 3 months tax & 11 months MOT
£2,700
07873 497367
01223 844955

Jaguar

Jaguar XJ8 3.2 auto
1998 (S), Silver with black leather, 68,000 miles, full Jaguar service history, recent MoT, as close as perfect as you can get
£3,250
07967 016820

Jaguar X-TYPE S
2.2, diesel, 2008, 17k, A\C, charcoal leather, Automatic, glacier blue, 17" alloys, 70/30 split folding rear seats, touring suspension, heated front screen, heated front seats, auto climate, cruise, emergency brake assist, bluetooth, under warranty 'til May, Tax, 12 months MoT
£13,400 ovno
01353 663187
07881 681630

Land Rover

Land Rover Discovery 3
2.7 TDV6, 5 door, manual, black, 66,000 miles, one previous owner, full Land Rover service history, tow bar, boot liner, air con, 3 mths tax, 8 mths MoT, 4 new tyres, vgc
£14,650 ono
07999 507285

Mercedes

Mercedes C220 3 door coupe
Diesel, 2004, Black, 83,000 miles, Auto, full glass sliding roof, full heated black leather, long MoT/ tax, parking sensors, Xenon lights, FSH, immaculate condition
£6,495 ono
01799 542094
07778 465091

Mercedes CLK 320 Elegance Auto Convertible
2000, 78,000 miles, private plate included, FSH, AMG Alloys, Full leather, Cruise, PAS, 12 months MoT and just serviced, 3 months tax, ready for summer. John Office
£4,750 ono
01763 255181
07825 597617

Mini

MINI Cooper 1.6 Diesel Auto
2009, Red, 1,200 miles, plus Pepper Pack, excellent condition
£14,000 ono
07745 836479

CROSS OUT YOUR JOB VACANCY...
...ADVERTISE WITH US
CALL 01223 434400

Nissan

Nissan navara outlaw 2.5 DCI
42,000 miles, Storm Grey - '56' Reg, Hard Top,Taxed & Tested, Recent Tyres, Private Use Only, Lady Owner, Ex Condition Inside & Out, no VAT
£10,995
07759 961758
01638 742577

Peugeot

PEUGEOT 206 ROLAND GARROS
2003, 53,000 miles, 5 door manual, A\C, Climate, E/W, PAS, leather interior, 6 CD changer, adjustable drivers seat, panoramic roof, FSH, 5 mths MOT/ tax, one lady owner, excellent condition
£2,850 ono
01223 892529

Peugeot 206 1.4 sw Estate
Petrol, 2004 (53), 55,000 miles, 12 months mot, recently serviced, air con, electric windows, pas, Excellent condition, ideal family car
£2,250 ono
07790 681317
01954 205603

Peugeot 407 S HDI
Diesel, 2005, Black, 125,000 miles, 4 Door Saloon. MOT until October 2011, Tax. Very Clean Family Car
£2,500
07549 137852

Peugeot

Peugeot 206 GLX 1.4L
Petrol, Sept 2001, black, 96,000 miles, 5 door, climate control, PAS, electric windows, recently serviced, recent exhaust catalyst, tax til Aug, MoT til Jan 2012,
£1,575
01480 891212
01480 860020
07860 954238

Peugeot 207cc GT 1.6
hardtop convertible, 07 reg'd, 21,000 miles, manual, 3 door, black, FSH, excellent condition, dual a/c, CD, 17" alloys plus more, full MoT and tax
£8,500 ono
07881 786160

Peugeot 807 Executive HDI
Diesel, 2004, Silver, 75,000 miles, 8 seater, e/side doors, rear parking sensors, MoT Jan 2012, 6 months tax
£3,995
01223 693390
evenings

Porsche

Porsche Boxster S
3.2L, Petrol, 51 plate, Dark Blue with full Saffron Leather Interior. 72,000 miles, Climate, FPSH, MOT & Tax, Computer, Memory seats & more. Excellent Condition. Reluctant sale
£9,500 ono
01954 202576

Renault

RENAULT Laguna. 1.9DCI, 120BHP, Diesel Estate, 2004 (04), 6 Speed, Air Con, ISOSIX Seats, C/D Player, Service History, Full MOT. Superb. £2595. Tel: 01223 893760

RENAULT Laguna, 2.0L, 90,000 miles, A\C, E/W, R reg, MoT Jan 2012, no Tax, P/S, recent cambelt, VGC, £425 ono. Tel: 07583 118768.

Renault Kangoo
1.4 Chairman, 2001, Petrol, Blue, 45000 miles, Airbag, 5 door, automatic,

Ramp and fittings for wheelchair passenger, Tax May 2011, MOT and service June 2011. Good condition.
£3000 ono
01638 741034

Renault

Renault Clio 1.6 RT Auto
Petrol, 1999, Blue, 30,100 miles. 5 door, Automatic, Remote Locking, Electric Sunroof, 1 Owner, FSH. Very good condition.
£1,695 ono
01799 540171
07712 557786

Renault Clio Extreme 1.2 16v
2005, metallic black, low mileage 28,000 miles, 3 door, alloy wheels, tax and MOT, regularly serviced, electric windows, front fog lights, non smoker, immaculate condition, one lady owner
£3250
07596 754564
(Newmarket)

RENAULT CLIO SPORT 172 CUP
3 door hatchback, 2003, electric blue, petrol, 5 speed, manual, 83,000 miles, 12 months MOT, 6 months Tax, FSH, great condition, recent tyres, alloys, tinted back windows, CD player. Reason for sale bigger vehicle needed. Cash only, collection only
£2,650
07522 731235

Renault Megane Coupe
1.6 Sport Alize, X reg, 2000, Electric windows & sunroof, MOT to Sept 2011, Well worth seeing
£800 ono
01223 208870
07970 934056

Renault Scenic Dynamique 1.6 VVT
Petrol, 2006, Blue, 54,000 miles, FSH, 12 months MoT, 6 months tax, rear parking scensors, many other features, vgc.
£3,995 ono
01763 245949

Cambridge News
You can now book family announcements at our
Newspoint
at the Grafton Information Kiosk in Cambridge

Rover-MG

Rover 114 SLI
Petrol, 1997, 58,000 miles, CD player, 3 Door, R reg, Mot Sep 2011, Tax, 4 recent tyres
£550 ono
07860 239746

Rover 214i
5 door, petrol, 1999, 71,000 miles, full year MoT, 6 months tax, just serviced, great condition for year, cheap to run and insure, ideal first car, Full service history.
£1,100 ono
SOLD

Rover-MG

Rover 75 Estate 2.0L
2002, 85,000 miles, A\C, Alloys, E/W, MoT & Tax, excellent condition, FSH, recent tyres, water pump and battery, parking sensors, load cover, 6 CD player, remote stereo controls, drives superbly, luxury load lugger
£2,295 ono
01954 719328
07900 103235

Saab

Saab 3.0 TiD
Manual Estate, Metallic Dark Blue, 2003, 53 reg, 109,000 miles, Climate Control, Leather Interior, FSH, MOT Nov 2011, High Spec.
£3950 ono
07787 573876
01223 833819

Saab 9-3 2.0T Aero
Sport saloon, Petrol, 2005, Red, 57,100 miles, 4 Door, Manual, Hirsch Performance Pack (230HP), PAS, 3x3 point rear seat belts, Remote central locking, Steering wheel reach adjustment, Passenger airbag, Side airbags, air con, sat nav, Tax to Sept 2011.
£6,250 ono
07803 497000

WELCOME
Compulsive Viewing
www.homesnow.co.uk

find your princess online
www.cambridge-news.localdates.co.uk

Saab

Saab 95 SE ECO 2.0L

Petrol, 170,500 miles, A/C , Cruise Control, automatic, V reg, MOT March 2012, Tax April 2011, good bodywork, smooth running, leather seats, heated front seats, rear parking sensors, genuine reason for sale.

£900 ono
07792 108272

Skoda

Skoda Oatavia

VRS, 2002, Black, 51 reg'd, 144k, Alloys, 2 owners from new, lady owner since 2005, full MoT, no Tax, climate control, just been regassed, lots of recent parts, cambelt replaced at 120k, calipers very good condition, please no time wasters

£2,995 ono
07717 495234
Ely area

Subaru

SUBARU IMPREZA 2.0 TURBO RB5

1999, 4 door, 106k, Special Edition, Very Rare, AL brakes, a/c, Cat 1 alarm, 17' alloys, e/w, e/m, Engine Immob, Front Driving Lamps, Rev Counter, Ninja Stainless Back Box, R/C, Tax June, MOT Nov

£4,500
01353 663196
07886 768125

CROSS OUT YOUR JOB VACANCY...
...ADVERTISE WITH US
CALL 01223 434400

Suzuki

SUZUKI Ignis, 1.3GL, 5 door, 2003, 03 plate, met Green, 63,000 miles, FSH, PAS, c/locking, e/windows, airbags, radio/CD, alloys, colour coded bumpers, immobiliser, new MoT, warranty, excellent condition, £2,150. Tel: 01799 584327/ 07779 557267. www.rowleyscars.co.uk

Suzuki Alto GL

2005, 5 door hatchback, 1.1 petrol, genuine only 20,800 miles, MOT to July, Tax to November, full service history, good condition

£2,200
01223 560374
07708 450162

Suzuki

SUZUKI Jimny 1.3 JLX 4WD, 2001, Y reg, met black, only 57,000 miles, FSH, 1 owner, PAS, c/locking, e/windows, airbags, radio/cass, colour coded bumpers, immobiliser, MoT, warranty, excellent condition. £3,650 Tel: 01799 584327/ 07779 557267. www.rowleyscars.co.uk

Toyota

TOYOTA Yaris, choice of 3, 2002 to 2005 plate, low mileage, FSH, PAS, c/locking, e/windows, airbags, radio/CD, colour coded bumpers and mirrors, immobiliser, long MoT, warranty, excellent condition, from £3,750.Tel: 01799 584327/ 07779 557267. www.rowleyscars.co.uk

Toyota Aygo Black ,

Petrol 2009,special edition,5 door hatchback, 20,000 miles,12 months manufacturers warranty, low tax £20pa, up to 60mpg, excellent condition

£5850 ono
07805 851918
01638 665886

TOYOTA Yaris

GS, 1 Litre, 2000 X, 5 door, power steering, radio/cassette, e/windows, twin airbags, 48,000 miles, MoT Sep 2011, Silver. www.smallcarsonly.co.uk

£2,995
01440 730104.T

Vauxhall

VAUXHALL Corsa, 1.2 choice of 3, 2002 to 2004, low mileages, FSH, PAS, c/locking, airbags, radio/CD players, colour coded bumpers and mirrors, immobiliser, long MoT, warranty, excellent condition, from £2,350. Tel: 01799 584327/ 07779 557267. www.rowleyscars.co.uk

VAUXHALL Astra, 1.6 SXi 5 door, 2005 55 plate, met grey, only 32,000 miles, FSH, PAS, c/locking, e/windows, airbags, radio/CD, air-con, alloys, colour coded bumpers and mirrors, immobiliser, long MoT, warranty, excellent condition, £5,250. Tel: 01799 584327/ 07779 557267. www.rowleyscars.co.uk

VAUXHALL Corsa, 2005, 32,250 miles,1.0L, 5 Door, very good condition, 8 months warranty and MoT. £3,500. Tel: 01799 584483

Vauxhall Astra 1.6 LX

Petrol, 1998, S reg'd, metallic blue, 114,000 miles, PAS, tax and MoT to August, FSH, very good condition

£795 ono
01799 530859
07738 005291

Vauxhall Corsa Club

1 litre, 2002, 52, 3 door, PAS, radio/cassette, twin airbags, ins group 1, Blue, 38 K miles, MoT July 2011 www.smallcarsonly.co.uk

£2,795
01440 730104 .T

Vauxhall

Vauxhall Corsa

1.2 LS, 1998 R, 3 door, Red, 1 lady owner, 120K miles, 12 months MoT, 6 months Tax, serviced, s/r, excellent con, very eco, low insurance

£750
07771 522356
01223 300990. T

VAUXHALL Astra LS 16V, 2000, 135,000 miles, 5 door, hatchback, W reg, blue, good runner, vgc, MoT and Tax. £700 ono. Tel: 01223 394922

Vauxhall Omega 2.0 CDX Auto

1996, only 95,000 miles, top specification includes cruise, climate control, luxurious interior, professionally maintained, very clean and presentable, true Executive car, MOT to 03/12, ready for immediate pleasurable motoring, for quick sale

£575
SOLD

Volkswagen

VOLKSWAGEN Golf GTI, 2.0L, 8V, 5 door, M reg, runs and drives just as it should, MoT, lots of recent parts, £795. 07789 263646

Volkswagen Golf GTI

Petrol, 1995, Green, 153,000 miles, 16V 2L. 5 door hatchback. 3 owners from new. Electric sunroof, MOT Aug 2011, A/W, CD, SH, Very good condition.

£900 ono
07881 937556

Volkswagen Golf TDI sport

Diesel, 2005 (55) Silver, 79,000 miles, MOT, Tax, 105 bhp, 5 doors, VGC, Full service history

£5,700 ono
01223 292062

VW Golf 1.6, final edition, 5 door, 2004 04 plate, met black, only 39,000 miles, FVSH, PAS, airbgas, aircon, radio/CD, alloys, colour coded bumpers, immobiliser, new MoT, warranty, excellent condition, £4,995. Tel 01799 584327/ 07779 557267. www.rowleyscars.co.uk

VW Polo 1.4 CL

5 door, 1997, P reg'd, red, 114,465 miles, alloys, 12 Months MOT, no road tax (expired last month) good tyres, average condition, drives well, cheap insurance, ideal first car

£700 ono
SOLD

Selling your vehicle has never been easier!

All of our packages include unrivalled local coverage:

- 6 nights in the Cambridge News
- 7 Weekly News titles across the region
- Online on our website
- All car adverts also added to motors.co.uk

Choose from one of our three easy options...

1. **BOX ADVERT** £60 (with or without photo) - runs until the car is sold
2. **BOX ADVERT** £40 (with or without photo) - runs for one week only
3. **24 WORD LINEAGE ADVERT** £25 - runs for one week only

*Packages are for private advertisers only.
No refunds are available once a booking has commenced it's run.

Vauxhall Astra 1.6 Design

2006 (56) 42,000 miles, Pomegranate Red, Manual, Petrol, a/c, Front fogs, Rain Sensitive Wipers, Remote Central Locking, e/w, radio/CD, ABS, FSH with Receipts, Tax 28/2/11, MOT 21/9/11. Very good condition

£5,300 ono
01223 000 000

SEAT IBIZA 1.4

2000 (V)100k miles, serviced, MoT June 2011, Tax, low insurance, sunroof, stereo, excellent condition

£850
07887 000 000
01223 000 000

Call the team now on:

01223 434343 or email: motors@cambridge-news.co.uk

Alternatively visit us at Winship Road, Milton, Cambridge, CB24 6PP, 9.00am – 5.30pm Monday to Thursday and 9.00am to 5.00pm on Friday.

WEEKLY NEWS Classifieds

Call our team on 01223 434 343
email: advertising@cambridge-news.co.uk

Classifieds Index

1 PERSONAL
2 ENTERTAINMENTS
3 HOMES
4 GARDENS
5 FAMILY
6 HEALTH & BEAUTY
7 PETS & LIVESTOCK
8 LOCAL SERVICES
9 AGRICULTURE & FARMING
10 BUSINESS SERVICES
11 SITUATIONS VACANT
12 PROPERTY
13 PUBLIC NOTICES
14 PERSONAL SERVICES
15 MOTORS

5 EASY WAYS TO ADVERTISE

PHONE	01223 434343
EMAIL	advertising@cambridge-news.co.uk
POST	send a cheque or postal order payable to Cambridge Newspapers Ltd
FAX	01223 434222
VISIT US call into the reception at our offices	Winship Road, Milton, Cambridge CB24 6PP 27 Market Place, Ely CB7 4NZ Melbourn Street, Royston SG8 7BP Priory House, Priory Lane, St. Neots. PE19 2BH 4 Queen Street, Haverhill CB9 9EF 15 High Street, Newmarket CB8 8LX 46 High Street, Saffron Walden CB10 1EE

Payment by: Credit/Debit Card, Cheque or Cash

Notice to Advertisers - Weekly News Series It is a condition of acceptance of advertisement orders that the proprietors of the Weekly News Series do not guarantee the insertion of a particular advertisement on a specified date, or at all although every effort will be made to meet the wishes of advertisers; further they do not accept liability for any loss or damage caused by any error or inaccuracy in the printing or non appearance of any advertisement, and reserve the right to edit or delete any objectionable wording or reject any advertisement. Although every advertisement is carefully checked, occasionally mistakes do occur. We therefore ask advertisers to assist us by checking their advertisements carefully and advise us immediately should an error occur. We regret that we cannot accept responsibility for more than ONE INCORRECT insertion and that no republication will be granted in the case of typographical or minor changes which do not affect the value of the advertisement. To ensure consistently high service levels, calls are randomly monitored by a sales manager.
For further information please contact the Advertising Department, Cambridge Newspapers Ltd, Winship Road, Milton, Cambridge CB24 6PP.

1 PERSONAL

Courses & Tuition

CAMBRIDGE Education & Training. Home tuition. Tel: 01954 780400. Web:cetcambridge.co.uk

SPANISH lessons by qualified native teacher, grammar/ conversation, all levels. Tel: 07919 082720.

Introduction Agencies

Singles Events & Personal Introductions

For Select, Charming, Unattached Ladies & Gents
Call or Text Now for a Free
Information Pack. Age group 28-65
07771 884429
Freecall 0800 591274
www.acrosstheroom.co.uk

MEETING POINT
Singles Club Disco Over 25s
Saturday 23rd April
The Maltings
Ship Lane, Ely, Cambs
CB7 4BB
8-12pm Entry £6.00
Sunday 24th April
Royal Cambridge Hotel
Trumpington St
Cambridge CB2 1PY
8-11:30pm Entry £5.00
NO T-SHIRTS, NO TRAINERS, NO JEANS OR DENIM
Tel: 01223 502299
www.singlesdisco.co.uk

Introduction Agencies

SINGLE social club, 39+, Nightlights, Red Lion, Grantchester, second and fourth Friday in month, 8pm, £5, music/ friendly. Tel: 07847 095495. www.nightlights.org.uk Monthly Dining.

SINGLE?
Meet **Attractive, Interesting, Quality** singles by **Tempting Fate**.
The No.1 top dating agency in East Anglia.
01223 370178
www.tempting-fate.com

Legal Services

DEBT management service. Debt problems? Call now. FREE consultation. Tel: 01353 624514

INHERITANCE Legal Services. Will writers and Estate Planners. www.inheritancewills.co.uk. Tel: 01353 723106.

Personal

DIVORCE
QUICK AND EASY, LOW COST DIVORCE.
For free brochure or help and advice on all issues call
SEPARATION & DIVORCE MEDIATION SERVICE
(01223) 426962

Personal Loans

CASH Loans Secured on Your Car. Mobile Money. Tel: 01223 258250. www.mobilemoney.co.uk

2 ENTERTAINMENTS

Car Boot & Jumble Sales

CAR-BOOT every Sunday 8am-12 (set up from 7.30am), pitch £7, Chaplins Farm, Fulbourn. Tel: 07850 325928.

CAR-BOOT sale at Histon Football Club, every Sunday, 9am-2pm, pitches from £6, all hard standing. Tel: 07955 242340.

O A K I N G T O N (Cambs)Saturday giant boot, every Saturday. Junc 30 A14, just turn up. Gates open 7am. Enquiries: 01733 222182 Saturdays only

TRUMPINGTON Park and Ride Car Boot, open every Sunday, 7am-1pm, all hard standing, free parking, free admission to the public. Tel: 07903 919029

Entertainers

AMAZING and Magical entertainment for both children and adults. The Great Wizzo. Member of The Magic Circle. Tel: 01763 838286.

Events

EASTER Family Funday, Saturday 23rd April. 10 - 4. Open to all. Admission Free. Small Charge for Archery and some games. Jarman Centre. 119 Dutchess Drive. Newmarket. CB8 9HB

Hobbies

MODEL railways, die-cast toys, cash paid. Tel: David 01353 778511.

Holidays

GREAT Yarmouth, California Sands, 2 bedroom, holiday chalet, various dates available, Phone for details: 01493 731501.

HEMSBY Scratby nr Great Yarmouth, 2-3 bed holiday chalets. Tel: 01767 260293.

NORTH Norfolk cottage. Southrepps, sleeps 4, garden, 12 mins sea. Tel: 01371 830409.

Music Musical Instruments

PIANOS restored and guaranteed. Purchase from £500, rental £15 monthly, plus delivery. Also removals. Cambridge Pianola Company. All enquries welcome: Tel: 01223 861507. Email: ftpoole@talk21.com

3 HOMES

Aerial Services

DBS AERIALS
Aerial and Satellite
Sales-Service-Installations
Freeview/Sky/AFN
01638 508337
07951 694604

Satellite Aerial Service
JOHN JONES
• **BBC HD freesat available today, phone for details**
Your local Digital Freeview and Sky Specialist
EX-RAF Aerial Rigger
• Free survey and signal test
• No call out charges
• Expert advice given freely. 20 years experience.
For your reassurance I am a member of the Confederation of Aerial Industries. Check me out on www.cai.org.uk, also the Registered Traders Scheme run by Trading Standards. www.cambridgeshire.gov.uk
Making the digital switch over easy for you
Get it right, get the picture.
CALL
01480 389947
07958 790831
www.satelliteaerialservices.co.uk

TVS DIRECT
Aerial & Satellite TV Systems
Freeview freesat sky
- Government Approved Installer
- Digital aerials, Freesat & Re-tunes
- Flat screen TV wall mount specialists
- Multi point TV distribution
- Telephone and Data points
- CCTV Security Systems
- Cambridgeshire Registered Trader

cai C1329 digital TV
FREE ADVISE & ESTIMATES
01353 669471
sales@tvsdirect.co.uk www.tvsdirect.co.uk

BETSON AERIALS 01223 929328 01638 620010 01353 760018
For all your aerial needs
• Freeview digital upgrades
Multi point systems
Freesat installations
TVs wall mounted
10% Discount for OAPs
Free estimates, kind friendly service, all work guaranteed

Articles Wanted

ALL Coins Medals, Banknotes, Gold and Silver Jewellery, Watches and Scrap Gold and Silver bought. Cash Paid. Gannochy Coins, 5 Jesus Lane, Cambridge. (inside Primo Cycles) Tel: 01223 361662.

BOWES & Co pay cash, £5 - £50,000, gold, jewellery, coins, watches, militaria, musical instruments, laptops, mobiles, games consoles etc, registered pawnbrokers, 55 Burleigh Street, Cambridge. Genuine free expert advice. Tel: 01223 360287.

CASH for cycles, musical instruments, hi-fi, i-pods, computers, games consoles, mobiles, tools, sporting equipment, kitchen appliances. www.cambridgeresale.co.uk. 190-192 Mill Road, CB1 3LP. Tel: 01223 210703.

CASH paid for records (LP's, singles, 78's) Tel: 01223 564194 after 6pm

CASH paid for all kinds of second-hand tools. Tel: 01799 521453.

Carpets & Flooring

CUT-PRICE CARPETS
The Small Shop with Big Savings
www.cutpricecarpets.com
Fitting arranged anytime, anywhere, home selection, day/evening.
We can beat any quote!
Unit 1, Cottage Industrial Estate, Fen Road, Chesterton
- by appointment - 01223 423721
175 Mill Road, Cambridge CB1 3AN
Tel: 01223 210337

Articles for Sale

RENT latest televisions and washing machines at low, low prices. FREE delivery/Install/Repairs. Call 01487 772329 or apply online at www.dialatv.co.uk.

Clearance

ABSOLUTE house, shed, garden clearance, man & van. Est 1948. Geoff Steel 01223 845553.

Disability

STAIRLIFTS
STAIRLIFTS FULLY FITTED £1395.00
SECONDHAND FROM £795.00

MOBILITY SCOOTERS FROM £395
ADJUSTABLE BEDS, WALKING AIDS
RISE & RECLINE CHAIRS FROM £595
WHEELCHAIRS
BATHLIFTS, SMALL AIDS
BEEMOBILE 01223 246425

4 GARDENS

Garden Maintenance

GARDEN and Home Maintenance. Kevin - Tel: 07532 439054/ 01223 276660

MP garden maintenance, for fencing, rotavating/turfing, patios/paths, hedge/tree felling, raised flower/vegetable patches, fish pond/light demolition, all other works considered. Tel: 07765 547724/01354 659048. Email: mmarkpalmby@aol.com

SPRING Gardening including clearing & rubbish removal. Tel: Jenny 07990 781969 or 01223 420409.

Garden Services

J.W.TREE SURGERY Trees felled, topped and pruned. Roots destroyed. Fencing & slabbing. Drives gravelled. All rubbish removed. Free estimates. Tel: 01954 260517 or 07979 996641.

PAUL the tree fellar. For all tree and hedge work, plus garden clearance. Tel: 07722 613042 07873 313732

Landscape Supplies

Reclaimed railway sleepers Ideal for landscaping.
For more information please call
01832 293070
07933 126873
07786 365807

Furniture

JEFFORD BEDS

ANY TYPE OF BED SUPPLIED AT FANTASTIC PRICES

METAL SINGLE BEDS From £49

PINE DOUBLE BEDS From £89

METAL DOUBLE BEDS From £89

ECONOMY BEDS
WITH MATTRESSES FROM

BEDS		MATTRESSES ONLY	
3ft	£70	3ft	£50
4ft 6in	£99	4ft 6in	£70
5ft	£175	5ft	£90

SANDRINGHAM
MEMORY FOAM BED

COMPLETE		MATTRESSES ONLY	
3ft	£299	3ft	£199
4ft 6in	£399	4ft 6in	£299
5ft	£499	5ft	£399

ROYAL DAMASK
3ft Single RRP £499 ..... NOW £200
4ft 6in Double RRP £799 ..... NOW £250
5ft King Size RRP £999 ..... NOW £300

REO
3ft Single RRP £199 ..... NOW £150
4ft 6in Double RRP £299 ..... NOW £200
5ft King Size RRP £399 ..... NOW £250

LUXURY GOLD
3ft Single RRP £699 ..... NOW £300
4ft 6in Double RRP £999 ..... NOW £500
5ft King Size RRP £1199 ..... NOW £600

Pictures for illustration purposes only

DON'T FORGET THE CARPETS!
ANY TYPE AVAILABLE
Free estimates 1000's of sqm in stock - Fast fitting

- **BUDGET CORD from £1.99sqy= £2.38sqm**
- **CAMBRIDGE BERBER from £4.99sqy = £5.99sqm**
- **100% WOOL BERBER from £6.99sqy = £8.36sqm**
- **UNDERLAY from £1.99sqy = £2.34sqm**

125 Scotland Road, Cambridge, CB4 1QL
Tel: 01223 420451
www.jeffordcarpets.co.uk

8 LOCAL SERVICES

Architects & Surveyors

DRAWINGS prepared for planning/ building regulations submission. Reasonable rates. Tel: 01223 513302 or 07970 0 6 5 4 4 9 . alan.lowin@hotmail.com .

EXTENSIONS, conversions, drawings for planning and building regs, free advice. Tel: 01353 727000.

Bathroom Supply / Fitting

BATHROOMS and tiles, supplied and fitted by tradesman, free estimates. Tel: 01223 322232.

Building Services

J PENN
BUILDING SERVICES
•Kitchens/Bathrooms
•Plumbing •Carpentry
•Painting & Decorating
All property maintenance undertaken.
No job too small.
Tel: 01638 661666
Mob: 07952 431512

Carpentry / Joinery

CARPENTER doors, kitchens, wardrobes, flooring, windows, fences etc. Call Jonathan Westwood: 07855 510042 or 01954 261191.

Cleaning Services

Cleaning Star
For all your cleaning requirements
• Local, friendly and reliable
• Fully insured
Let the cleaners do the hard work!
07594 407103
www.cleaning-star.co.uk

Computer Services

ABACUS PC RESCUE
Chris Judd B.Sc.
Established 15yrs.
PC, Laptop, Macs on site help. Ethical, well regarded trader at good rates.
No dishonest no fix no fee. Local, Mature & Friendly
07803 178 247
Immediate
7 day call out to 10 pm

Driver & Van

MAN and van for hire, friendly service, competitive rates. Tel: 07980 493594.

Electricians

ELECTRICIAN NICEIC Part P reg'd, sockets to complete rewires, testing/ inspections. Also full kitchen/ bath refits, plumbing. Tel: 01638 744281/ 07941 107321.

ELECTRICIAN no job too big or small. NICEIC, Part P registered. Tel: Ian 01223 237324/ 07710 746295.

QUALIFIED electrician, retired, able to do small jobs, extra socket, lights, etc. Tel: 01353 777851/ 07541 044714.

Fires & Fireplaces

WARD SOLUTIONS Ltd
Chimney Specialists
for the professional installation of fireplaces, Stoves and Chimney Liners
Please call for a free no obligation quote:
0800 3579291 or 07735 019880
info@wardsolutions.co.uk

Guttering

GUTTERS cleared, serviced and repaired, free quote, friendly service, 7 days. Tel: 01223 832326 or 07984 055460.

Handy Person

COLIN DUNN
Handyman
No job too small
- Carpentry
- Plumbing
- Gardening
- Decorating
- General maintenance
- Free quotes

01638 661867
07950 895574

Home Maintenance

CBH Building Maintenance
Painting/Decorating
Plastering
Brickwork
Carpentry
Fencing
Roofing
01638 603081
07904 679996

PROPERTY MAINTENANCE
LOCAL MAN, NO JOB TOO SMALL
•Plastering
•Tiling
•Painting & Decorating
•Repairs
•Kitchens Fitted
•Help with D.I.Y.
Call John on Mobile 07752 374707

Home Maintenance

DARREN ALLAN
Building / Maintenance Handyman
All jobs around home and garden
Free quotes
01638 604947
07913 301478

Semi retired kitchen, bathroom and maintenance fitter
25years experience.
No job to small.
Special rates for senior citizens.
Call Raymond
01638 720883
07503 728805

Household Clearance

BURWELL Auctions, complete house clearance, garages, sheds, etc. Tel: 01638 661183/ 07796 636977.T

Painting Services

AN affordable decorating service by tradesmen. For a free estimate. Tel: 01223 311119 or 01638 750941.

QUALIFIED City & Guilds. Painting & decorating. Interior, exterior, domestic, commercial. Call Chris: 01353 968445 / 07516 084162.

Plastering

J B PLASTERING quality assured. No job too small. Tel: 01638 720180, 01353 624466 07917 391778.

MARK Churchill Plastering, all work finished to a high standard, good rates, 30 years experience. Tel: 07930 671088.

PLASTERING and artexing, No job too small, highest quality, lowest prices, 30 years experience, all areas covered. 01763 246894/ 07850 140003.

Contact your Local Team
Newmarket Weekly News
01638 662581

Home Improvements

ALLTRADES
No Job Too Big Or Too Small
• All building works undertaken including extensions and new builds
• Carpentry
• Plumbing
• Decorating
• General Maintenance
• Gardening
Call John now for a free quotation on
07842 174 373

Plumbing & Heating Services

ANGLIA GAS & ELECTRICAL SERVICES
No. 150846
Sales - Service - Repairs- Installation
• NG/LPG Gas Boiler/Central Heating Systems
• NG/LPG Gas Appliances/Dual Fuel Appliances
• Nat Gas/LPG Landlord Safety Checks
• NG/LPG Residential Park Homes/Caravans
• Electrical Appliances/Portable Appliances Testing
• Essential Electrical/Plumbing Maintenance
Contact: Jim Perry Phone/Fax 01638 741432
Mobiles 07768 856 456
E-mail: jimperryages@ntlworld.com

C.D. HOOD LTD
Building Contractors
Plumbing & Heating Division
Competitive rates on the following:
Gas & Oil Boiler Servicing & Repairs
Complete Central Heating Installation
Power Flushing Service
Bathroom Suite Installations
Clearance of blocked drains
Waste Disposal Units
All other Plumbing and heating work undertaken
Unit 1, Newman Park, Sedgeway, Witchford, Ely, Cambs, CB6 2HZ
Tel / Fax: 01353 658403
Mobile: 07768 188273
E: cd.hood@btopenworld.com

AcraTech
Domestic Gas Servicing, Repair and Installations
Landlord Certificates Gas Safety Checks
Heating and Plumbing
Solar Installations
Phone: 01638 742998

Aquarius plumbing, No job too small. Bathroom re-fits, general maintenance, outside taps guttering, fully insured, www.terryaquariusplumbing.co.uk, emergency callouts. Tel: 07999 802826

G.PRIOR plumbing, repairs, bathroom fitting, tiling, radiators, leaky taps etc, no job too small. Tel: 07974 018567.

Removals & Storage

ATRANSMOVE single items, full moves and storage. Call free: 0800 1830468/ 07980 493594 www.atransmove.com

BURGESS Removals, full house or single items, competitive rates. Tel: 01223 242743.

EASTWOOD Express, man with van, competitive rates. Call Terry on: 07836 777689

HOUSE removals, 2 men, 2 vans, to anywhere. Tel: 07818 182040/ 07760 196255 .

Tilers / Tiling

Manlys Tiling Services
Fully Insured
Professional wall & floor tiling
Contact Peter
07958 381122
01480 530450
moffattpeter@aol.com
www.manlys-tiling.com

Wedding Services

WEDDING photography. 20 years professional photographer, all styles of photography undertaken. Visit our website or Tel 07974 018567.

Jobs now
www.jobsnow.co.uk
Register your CV at www.jobsnow.co.uk and receive your free weekly E-Magazine.

Removals & Storage

FROM £5 ph, anything moved, anywhere, anytime. From DIY to a complete professional move. Free estimates, boxes, storage and carrage of passengers + house clearance & rubbish removed. Tel: 07722 613042/ 07873 313732

MAN with Transit van, ideal for small jobs, for more information. Tel: 07990 781969/ 01223 420409.

Roofing & Cladding

DAVIES ROOFING
All roof & **CHIMNEY** work, guttering, PVC fascias, leadwork done cheaply, properly and **GUARANTEED**
No Canvassers
01638 720145
07880 821174 anytime

Lodge Roofing
The Roofing Specialists
14a Depot Road, Newmarket
01638 561261
ALL ROOFING WORKS UNDERTAKEN
FLAT ROOFING SPECIALISTS

Window Cleaning

CSH
Window Cleaning Services
Professional & Friendly Service
Traditional Squeegee Method
Conservatories, Frames, Sills & Guttering
FOR A FREE QUOTE
Call Chris on
01638 601481
Mobile 07713 571521

Skip Hire

MICK GEORGE SKIPS
Skip Hire you can depend on
• Friendly Helpful Staff
• Asbestos & Hazardous Waste Removal
• 4-40yd Skips
• Council Permits Arranged
• Sand / Gravel / Hardcore Delivered In Small Loads
MICK GEORGE
SKIP HIRE
0800 5873329
NEXT DAY SERVICE GUARANTEED
Some Same Day Deliveries Available
CALL YOUR LOCAL DEPOT
NEWMARKET - 01638 389069
NEWMARKET 01638 389069 | HAVERHILL 01440 869048 | ELY 01353 809048 | ROYSTON 01763 869027 | SAFFRON WALDEN 01799 578006
VISA
www.mickgeorgeskips.co.uk • sales@mickgeorge.co.uk

RUBBISH clearance, all household and garden waste loaded and cleared, very competitive rates, cheaper than a skip, 7 days a week. Tel: 07765 547724

Jobs now
DON'T WAIT FOR YOUR PERFECT JOB
www.jobsnow.co.uk

4 GARDENS

Landscape Design

CITY Landscapes. For all your Garden work. Drives, paths, trees, fencing, turfing, brickwork, patios, paving. Free Estimates. Tel: 01223 420691

L&S LANDSCAPES
- Fencing/Trellis
- Patios
- Timber Decking
- Turfing/Seeding
- Driveways
  Block Paving
  Gravel
  Tarmac
- Tree & Hedge Surgery
  Stumps Removed
- Rough Gardens put in order

FREE ESTIMATES
No payment until work completed
01223 420868
07899 756373
www.lslandscapes.co.uk
ben.ls@btinternet.com

Sheds

SHEDS 10ft x 8ft, £402, 8ft x 6ft, £251. Many sizes available, free brochure. Betts: 01842 810941. www.bettssheds.co.uk.

Top Soil

ABOUT the best topsoil, wood mulch, compost, loose/ bags. Tel: 01353 778069 or 07721 551069.

Tree Surgery

ANGLIA Tree Care, tree surgery, stump grinding, hedge maintenance, wood chipping, licensed waste carrier, Guild of Master Craftsmen, fully qualified/ insured, British standards BS3998 free estimate. Tel: 01223 424454.www.angliatreecare.co.uk.

TATES Tree Work, all aspects of tree and hedge work undertaken. Experienced, qualified and insured. For a free estimate contact Matthew Menezes: 01223 235332/ 07726 688491. tatestreework@hotmail.uk

7 PETS & LIVESTOCK

Cats

BRITISH blue short-haired pedigree kittens, brothers 6 months. Plus lilac colourpoint girls, fun loving pets, home reared. Genuine enquiries. Tel: 07943 958824/ 01582 597940.

Cats

KITTENS for sale, wormed, £45 each. Tel: 07929 975688.

Dogs

CHIHUAHUA KC registered smooth coat boy puppies, ready now, front lined and wormed, puppy pack, Arrendene and Tauresdale lines. 01440 768318 Suffolk area £590.

CHIHUAHUA long coat dog, 15 weeks, fawn, KC registered, fully innoculated, excellent temperment. £300. Tel: 01480 380642.

LABRADOR pedigree puppies, ready now, black dogs and bitches available, ideal for pets or working, also yellow X pup, reasonably priced. Tel: 01379 586368.

TIBETAN TERRIER PUPPIES
excellent breeding 'Araki' KC registered, wormed, insured, this wonderful breed make ideal family pets, non moulting breed
01354 740831
07890 249325

Equestrian

HORSE manure clearance service, loaded by hand & taken away. Tel: 07765 547724

Windows & Conservatories

Cambridgeshire Double Glazing Repairs

Repairs to all double glazing

- Hinges
- Broken seal units
- Misted units
- Lock's, Handles etc.

Local engineer, Free Est, Competitive

Contact Micheal on **07729 366 135**

Helping you, make your windows, as good as New!

12 PROPERTY

Mobile Homes

LONGSTANTON 2 bedroom, light and airy, quiet, friendly site, perfect retired/semi retired, £69,500. Tel: 07540 341035.

Accommodation to Let

1 BEDROOM House with garage and garden, St Ives, £450pcm. Tel: 07968 732156

ABOVE average room, Castle Hill area, f/f, n/s, professional, £380 pcm. Tel: 01223 369059.

HAVERHILL rooms to let in furnished house from £65 per week, inc council tax. Tel: 07958 905906.

HAVERHILL furnished 3 bed house £160 pw, 4 bed house £190 pw. Tel: 07958 905906.

Mobile Home
f/f, all main services, close to city centre.
07789 001036/ 07757 495743.

NEWMARKET studio flat for one person. F/f, no pets. £100 pw including all bills. Tel: 01638 669725.

SOHAM 2 bedroom house, c/h, d/g, garden, parking, £500pcm. Tel: 01353 727000.

14 PERSONAL SERVICES

are now available to view online **www.cambridge-news.co.uk** simply go to **Classifieds** and then click **Personal Services**

Personal Services

are now available to view online @ **www.cambridge-news.co.uk** simply go to **Classifieds** and then click **Personal Services**

www.jobsnow.co.uk

Commercial Property

Single and Double Units To Let

Very secure site, CCTV and parking.
Century Park, Chettisham, Ely.
Geoff Glover: 01353 664234

13 PUBLIC NOTICES

JobsNOW www.jobsnow.co.uk
HUNDREDS OF NEW VACANCIES EVERY WEEK!
ADVERTISE YOUR VACANCY - CALL 01223 434400

Public Notices

Public Notice - Licensing Application - Licensing Act 2003

An application has been made by Greene King Retailing Limited to the Licensing Authority for East Cambridgeshire District Council to vary the Premises Licence for the Cherry Tree at 66 Fordham Road, Soham, Ely, Cambridgeshire, CB7 5AH.

The proposed variation is:

1. To permit the supply of alcohol from 10:00 - 00:30 Mon-Sun.
2. To permit regulated entertainment from 10:00 - 23:30 Mon-Sun.
3. The provision of late night refreshment from 23:00 - 00:30 Mon-Sun.
4. The provision of additional licensable activities.
5. To provide licensable activities on specific occasions.
6. To amend the conditions, limitations or restrictions attached to the licence. 7. To change the layout of the premises.

The application can be viewed by appointment at the offices of East Cambridgeshire District Council, Licensing Department, The Grange, Nutholt Lane, Ely, Cambridgeshire, CB7 4PL. Interested parties (e.g. people living in the vicinity) or responsible authorities (e.g. Police and Fire Brigade) can make representations at any time between 13/04/2011 and 10/05/2011. All representations must be made in writing [including email or fax]. It is an offence knowingly or recklessly, liable on conviction to a fine up to level 5 on the standard scale (£5000.00) under section 158 of the licensing act 2003, to make a false statement in or in connection with this application.

www.jobsnow.co.uk

11 SITUATIONS VACANT

Care Staff

CARE Workers - Midas Care Ltd are currently recruiting home care workers within the following areas: Cambridge, Cottenham, Willingham, Waterbeach, Stretham, Ely, Soham, Burwell and Littleport. Experience preferred but applications also welcomed those new to care as Midas Care offers full training along with opportunity to gain an NVQ in Health and Social Care. Driving licence and access to own vehicle is required however use of company vehicles is also available to those over 25. Successful applicants enjoy competitive rates of pay, bonuses and mileage allowances. To join a company that can offer you a career in care, call Midas Care today for an application form on 01353 865435 or email us at info@midas-care.co.uk

COMMUNITY Carers needed in the Cambridgeshire area. Preferably experienced in domiciliary care but training can be provided, transport essential. Excellent weekly pay, free training and holiday pay. Call Pamela at Nurse Plus 01223 423315 or email (Agy/EB).

General Vacancies

BUILD Extra/ residual income delivering/ collecting catalogues. Part-time/ full-time. £50-£500pw. Telephone: 01223 858104 www.bintheboss.co.uk

CASH Paid weekly. Delivering and collecting catalogues. Immediate start. Tel: 01223 858337.

CATALOGUE Distributors urgently required in all areas. Full-time/ part-time positions available. 0800 6123247 www.SpareTimeSalary.com

CATALOGUE Distributors wanted. Part-time/ full-time/ flexi. Earn £50-£500 p/w. Tel: 01223 852944.

CHAIR and beauty room to rent, in Salon in Cambridge City Centre. Reasonable rates. Contact Carol: 07849 139975.

PAUL John Construction require experienced Groundworkers/ Foreperson & 360 excavator drivers. Must have housing experience and be CPCS/ CSCS registered. Please contact Paul Freeman on: 07736 180716 for further details.

JobsNOW www.jobsnow.co.uk
DON'T WAIT FOR YOUR PERFECT JOB
PLACE YOUR CV ONLINE WITH US NOW!
www.jobsnow.co.uk

ACCOUNTANTS SEMI-SENIOR

required by small friendly firm of accountants for:

Preparation of management accounts, bookkeeping, VAT returns and annual accounts for sole-traders and partnerships

Practice experience preferred with attention to deadlines

Apply with full CV
Bernard Edge & Co, Chartered Accountants
The Old Courts, 147 All Saints Road
Newmarket, Suffolk, CB8 8HH
jobas@bernardedge.co.uk Tel. 01638 560065

Want to earn some extra cash? Deliver the Weekly News to Households in your local area!

- **Newmarket Town**

Newmarket WEEKLY NEWS
Call now on 01582 390365
Or email jobs@mailboxdistribution.co.uk

Monkfield Medical Practice, Cambourne

We are looking for an enthusiastic manager to play a key role in the day-to-day operational management of the Practice. S/he will lead our Patient Services team and regularly deputise for the Practice Manager.

Salary c. £25,000 per annum.

Job description available at www.monkfieldpractice.co.uk

Apply in writing with your CV to Denise Pora, Practice Manager, Monkfield Medical Practice, Sackville House, Sackville Way, Cambourne, Cambridge, CB3 6HL

For more information or to discuss the post informally please contact Denise Pora or Rachel Lovelidge (current post holder) on 01954 282153

Closing date for applications: Wednesday 4th May 2011

GEWISS

Have you got the passion for innovation?

GEWISS is a leading international manufacturer of systems and components for low voltage electrical installation, and lighting material.

GEWISS has been present in the UK market for over 20 years and is now relocating to Cambourne, Cambridge.

We are currently recruiting for a Product Specialist in Low Voltage Electrical Installation Material.

The ideal candidate will also have an interest/experience in outdoor and industrial lighting.

You will need to actively contribute to the development of new products, in line with corporate ethos and guidelines, suited to UK market requirements. Provide office-based and on-site support to the sales team, and assist the customer service team in daily pre and post-sales activity.

If you are looking for a fresh challenge within a dynamic international environment please email paul.black@gewiss.com for further details and a job description.

www.gewiss.com

Commercial and Agricultural Outside Tyre Fitter

Required by Cambridge's leading independent tyre company. Must be experienced in fitting all types of tyres. We operate a 24hr breakdown service which is rota based. Van supplied. Driving license essential.

Tyre Fitter and Workshop Foreperson

Applicant should be experienced in all aspects of the fast fit environment, to be in charge of busy workshop (would suit semi skilled mechanic).
Good rates of pay for right applicants.

Please phone Stuart at Abbey Tyre Company on: 07860 626949.

Senior Microbiologist

Dick White Referrals — CENTRE OF VETERINARY EXCELLENCE

A leading specialist veterinary hospital with our own onsite laboratory is currently undergoing expansion and requires a senior microbiologist. The main focus for this exciting position will be to develop and run a new microbiology department.

Required experience:

- Experience with analysis and identification of veterinary pathological bacteria and fungi as well as antibiotic sensitivity testing.
- Knowledge of normal flora versus pathological organisms.
- Experience in identification of faecal and respiratory parasites
- BSc or equivalent in Microbiology/Applied Biology with experience in Microbiology.
- Good knowledge of WH&S.

The ideal candidate will work in a methodical and tidy manner, with excellent attention to detail and the ability to multitask. They will have good communication skills as well as strong numeracy and literacy. Computer literacy, particularly with LIMS, is also required.

Remuneration on application.

Closing date: May 17th

For further information see dickwhitereferrals.com or email naw@dickwhitereferrals.com

The Nursery, Babraham Research Campus, Cambridge

The Babraham Institute is a charity which is world renowned for its research in life sciences to enhance lives and improve wellbeing.

Maternity Cover, Morning Part-time Nursery Nurse Ref: SMD/BAB/T c. £ 14,197 per annum for 30hpw

To be part of the staff team primarily to assist with care and development of children aged from two to three years, and in our breakfast club each morning which caters for children of all ages. The successful applicant must be willing to work throughout the Nursery with all age groups. Applicants must have NVQ Level 2 in Childcare and Education or equivalent. Working hours are 7.30am to 1.30pm, Monday to Friday.

Temporary Part-time Nursery Nurse Ref: EB/T c. £11,476 per annum for 24.25hpw

The successful applicant must be willing to work throughout the Nursery with all age groups. Applicants must have NVQ Level 2 in Childcare and Education or equivalent. Working hours are 8.30am to 5.45pm, Wednesday and Thursday and 8.30am to 5.15pm on Fridays.

These posts are exempt from the Rehabilitation of Offenders Act 1974 and an enhanced CRB Disclosure is required.

Starting salary will be according to qualifications and experience. Benefits include pension scheme. Application forms and further details are available electronically from our website (www.babraham.ac.uk), or by contacting our 24-hour Recruitment Line on 01223 496365, or e-mail: personnel@babrahamcampus.com quoting the appropriate reference. The closing date for completed applications is Thursday 21st April 2011. Interviews will be held on Tuesday 3rd May 2011. **NO AGENCIES PLEASE**.

The Babraham Institute is a user of the disability symbol and is positive about disabled people.

The Babraham Institute receives strategic funding from the Biotechnology and Biological Sciences Research Council and is an Equal Opportunities Employer

The latest job vacancies every week!

JobsNOW www.jobsnow.co.uk

To Advertise Your Vacancy
Tel: 01223 343400 Fax: 01223 434222
Email: recruitment@jobsnow.co.uk

Part Time - Temporary

BEAUTICIANS wanted, experienced, part-time x2 for beauty salon in Cambridge. Please contact: 01223 247580.

Cambridge Estate Agent

requires a confident and reliable person for accompanied viewings on alternate weekends.

Must have own car.

Flexibility to cover occasional weekdays an advantage.

Apply to Chris Baker, Pocock & Shaw 01223 322552

Cambridge Estate Agent

requires a confident and reliable person for accompanied viewings on alternate weekends.

Must have own car.

Flexibility to cover occasional weekdays an advantage.

Apply to Chris Baker, Pocock & Shaw 01223 322552

Cambridge News

You can now book family announcements at our **Newspoint** at the Grafton Information Kiosk in Cambridge

Education

****URGENT VACANCY****

The Wacky Club, the friendly and well-resourced after-school and holiday care club in Great Shelford, has a vacancy for a **DEPUTY PLAYLEADER**. We are looking for an enthusiastic person who holds an NVQ level 3 and has experience working with children aged between 4-12 years. A first-aid qualification and child protection training would be an advantage. Competitive pay rates of up to £11 p/hr depending on experience, discretionary non-consolidated bonuses, 28 days paid annual leave, training supported. After school club hours are 3 - 6.15pm, 5 days per week term time. Holiday club hours are between 7.45am-1.15pm or 12.45pm-6.15pm, 5 days per week.

For details and information pack, please ring Fiona Cains on 07885 035033 or email info@wackyclub.co.uk

We've got more pulling power

For the very best advertising campaigns, look no further than the **Newmarket Weekly News**

CALL US TODAY ON **01638 662 581**

Newmarket WEEKLY NEWS

WE'LL GET YOU IN THE GAME

Finding that perfect job has just become easier.
By logging onto www.cvmatch.co.uk and entering your skills and qualifications, CV Match will search through our database of jobs and send those that match straight to your email.

So what are you waiting for, just log on, register and relax, we'll do all the hard work for you.

www.cvmatch.co.uk

LADIES SEEKING

JANE widower, young 57, 5ft 1ins, GSOH, N/S, likes most things, socialising, nights out, pet, gardening, travel, seeks male for friendship, maybe more. Peterborough. **Tel No: 0905 436 6248 Box No: 385358**

LADY 60's, happy, likes gardening, drives, widowed, seeks gent for friendship. Northampton. **Tel No: 0905 436 6248 Box No: 365149**

SWEET attractive 40yr old single mum, seeks tall, handsome male, 40-47 for LTR. **Tel No: 0905 436 6248 Box No: 357173**

ATTRACTIVE slim, 40yr old single mum, likes cosy nights in, seeks honest, attractive, loving male, 40-47. **Tel No: 0905 436 6248 Box No: 329387**

PETITE lady, likes gardening, cinema, travel, dancing, seeks N/S male, 40-50 with similar interests. **Tel No: 0905 436 6248 Box No: 265792**

MATURE lady, petite, N/S, likes socialising, cinema, dancing, travel, seeks N/S male with similar interests. **Tel No: 0905 436 6248 Box No: 300717**

HONEST loyal, loving female, likes cinema, meals out, walks, seeks N/S male. **Tel No: 0905 436 6248 Box No: 364797**

HELEN 48, dark hair, romantic, caring, seeks loving, caring male for LTR. **Tel No: 0905 436 6248 Box No: 364697**

LOUISA 35, blue eyes, long hair, curvy, pretty, likes shopping, meals out, cinema, seeks nice male for friendship, maybe more. **Tel No: 0905 436 6248 Box No: 333867**

MARION 5ft, blonde hair, blue eyes, likes rock music, travel, holidays, seeks male, 55-60. **Tel No: 0905 436 6248 Box No: 363329**

ATTRACTIVE retired lady, 5ft 4ins, seeks genuine, friendly male for nights out, holidays and cosy nights in. **Tel No: 0905 436 6248 Box No: 364495**

44YR old female, dark hair, green eyes, sometimes gorgeous, loves life, seeks special male. **Tel No: 0905 436 6248 Box No: 334163**

ATTRACTIVE cuddly, curvy, caring, sincere lady, 40's, GSOH, outgoing, homely, seeks sincere gent, N/S, 45 plus for LTR. **Tel No: 0905 436 6248 Box No: 346059**

KAREN 47, attractive, seeks Mr Right for love and romance. **Tel No: 0905 436 6248 Box No: 362507**

48YR old female, would love to have a child, seeking a kind, sensitive male to embark on this journey with someone. **Tel No: 0905 436 6248 Box No: 362063**

JO 40, slim, honest, loyal, loving, caring, seeks male, 37-47 for LTR. **Tel No: 0905 436 6248 Box No: 363161**

KIND intelligent lady, size 22-24, likes travel, home, garden, seeks gent with similar interests for LTR. **Tel No: 0905 436 6248 Box No: 363873**

41YR old single female, likes cinema, meals out, walks, seeks genuine male, 40-50 with GSOH and love animals. **Tel No: 0905 436 6248 Box No: 356507**

WIDOW 64, petite, 4ft 11ins, likes walks, DIY, seeks understanding male for friendship, maybe more. **Tel No: 0905 436 6248 Box No: 385050**

39YR old, 5ft 3ins female, medium build, short hair, blue eyes, seeks male, 29-45 for friendship/relationship. **Tel No: 0905 436 6248 Box No: 360645**

WIDOW 48, caring, likes walks, meals out, nights in, seeks male for LTR. **Tel No: 0905 436 6248 Box No: 363459**

ATTRACTIVE feminine, slim lady, 57, honest, seeks peace loving, calm gent for friendship, hopefully more. **Tel No: 0905 436 6248 Box No: 363003**

MATURE lady early 80's, seeks kind gent for companionship and nights out. Hertford. **Tel No: 0905 436 6248 Box No: 356247**

TRACY 45, chatty, sociable, friendly, caring, likes nights in/out, TV, seeks male for friendship, maybe more. **Tel No: 0905 436 6248 Box No: 363193**

ATTRACTIVE young looking 50 something female, petite, size 12, seeks male for fun and friendship. **Tel No: 0905 436 6248 Box No: 362123**

60YR old English lady, seeks genuine gent, 57-64 for friendship, going out, GSOH. **Tel No: 0905 436 6248 Box No: 361723**

MADDIE 40's, seeks male, 35-50, loyal, hardworking, genuine for a date. **Tel No: 0905 436 6248 Box No: 361621**

BLONDE female, 55, vivacious, professional, seeks solvent, independent male with GSOH. **Tel No: 0905 436 6248 Box No: 356795**

CARING loving female, likes nights out, seeks male for friendship, maybe more. **Tel No: 0905 436 6248 Box No: 361543**

ATTRACTIVE female, 43, 5ft 3ins, likes pets, cooking, music, walks, seeks kind, caring, genuine male for lasting relationship. **Tel No: 0905 436 6248 Box No: 361245**

FEMALE 37, friendly, honest, down to earth, likes walks, animals, countryside, seeks honest, friendly male for friendship, maybe more. **Tel No: 0905 436 6248 Box No: 361003**

ESSEX female, 39, GSOH, likes cosy nights in/out, seeks male for LTR. **Tel No: 0905 436 6248 Box No: 361039**

SLIM attractive lady, 50's, independent, loyal, seeking certain someone to share days out and laughter. **Tel No: 0905 436 6248 Box No: 359409**

RACHEL early 50's, medium build, dark hair, brown eyes, likes swimming, walks, drives, seeks honest, caring, trustworthy male. **Tel No: 0905 436 6248 Box No: 360929**

INDEPENDENT attractive 35yr old female, GSOH, likes cooking, reading, nights in/out, seeks male with similar interests. **Tel No: 0905 436 6248 Box No: 360679**

24YR old female, seeks Muslim/Islamic male for LTR. **Tel No: 0905 436 6248 Box No: 360471**

DONNA young 40, 5ft 9ins, slim, hazel eyes, blonde hair, seeks young looking, slim-medium build male, 38-42. **Tel No: 0905 436 6248 Box No: 337017**

MEN SEEKING

JOHN 48, 5ft 7ins, dark hair, likes most things, honest, trustworthy, seeks female with no ties. **Tel No: 0905 436 6248 Box No: 379588**

MALE 43, likes 80's music, own flat, seeks female, 30-40 for friendship, maybe more. **Tel No: 0905 436 6248 Box No: 318617**

GENUINE loving male, varied interests, 40, seeks similar female to share happiness/LTR. **Tel No: 0905 436 6248 Box No: 355837**

GRANT 44, likes music, cooking, seeks female for fun, friendship, maybe more. **Tel No: 0905 436 6248 Box No: 344037**

GENUINE 68yr old male, 5ft 4ins, slim, active, likes travel, bowling, seeks lady of any age. Cambridge. **Tel No: 0905 436 6248 Box No: 365145**

FUN loving 43yr old male, likes music, walks, nights in, films, cooking, seeks fun loving female, 20 plus to enjoy similar interests with. **Tel No: 0905 436 6248 Box No: 326135**

DIVORCED male, 66, 5ft 4ins, black hair, slim, easygoing, romantic, GSOH, likes cooking, DIY, bowls, seeks nice female for LTR. **Tel No: 0905 436 6248 Box No: 248177**

DARREN 41 loving, caring, seeks female, 25-45 for fun and friendship. **Tel No: 0905 436 6248 Box No: 349883**

67YR old male, 5ft 4ins, black hair, caring, easygoing, GSOH, likes countryside, DIY, gardening, travel, seeks nice lady with similar interests. **Tel No: 0905 436 6248 Box No: 294908**

BLACK attractive friendly male 48, looking for fun, friendship, maybe more with black/white or European lady. **Tel No: 0905 436 6248 Box No: 365201**

VISIT US AT: WWW.CAMBRIDGE-NEWS.LOCALDATES.CO.UK

my ideal DATE

40 something Peterborough male, seeks slim local female. **Tel No: 0905 436 6248 Box No: 382796**

FREE spirited guy 50's', intelligent, fun, varied interests, inspired by Spring, culture, music, seeks similar attractive female, 39-50 for friendship, social events, maybe more. **Tel No: 0905 436 6248 Box No: 365129**

44YR old male, adventurous, seeks female, 25-50 for fun. **Tel No: 0905 436 6248 Box No: 184194**

MALE 41, honest, genuine, caring, loving, romantic, seeks lady for loving, lasting relationship. Northampton. **Tel No: 0905 436 6248 Box No: 364979**

GAY SEEKING

WARM loving male, N/S, 5ft 11ins, likes walks, nights in, seeks male, 36-46 for LTR. **Tel No: 0905 436 6248 Box No: 345808**

CD 59, seeks strict headmaster type for fun, 50 plus. Can travel. South Wold. **Tel No: 0905 436 6248 Box No: 365103**

MALE 28, seeks older male, 50 plus to teach me new things. Kettering/Northants. **Tel No: 0905 436 6248 Box No: 364977**

JOINING IS FREE, PLACE YOUR FREE AD TODAY OR VISIT US ONLINE

TO PLACE A FREE AD CALL
0800 121 6106*

TO REPLY TO AN AD CALL
0905 436 6248*

TO COLLECT RESPONSES CALL
0905 436 6250*

VIEW AND SEND PICS TO YOUR MOBILE

SENDING IN YOUR PHOTO

Once you have placed your advert simply text your picture along with your 6 digit mailbox number (space) 4 digit pin number under your photo, to **0779 366 6363**. Eg: 123456 1234 (network charges may apply). Or send by email to: **support@jmediauk.co.uk** with your Mailbox & pin number.

VIEW PHOTOS OF ADVERTISERS

If an advert has a next to it, this means that we are able to send you this advertisers photo. To receive a copy of the photo to your mobile phone, text **CAMBS** (space) the advertisers mailbox number, and send to **88833***

CUSTOMER SUPPORT FROM A LIVE OPERATOR
Call: ***0844 800 1188*** *Monday - Friday 9 to 5*
or alternatively, you can email us at ***support@jmediauk.co.uk***

CALL CHARGES*: 09054 calls cost £1.33 per min, 090523/09067 calls cost £1.02 per min. 0779: 25p, Plus network extras. Mobiles will be considerably higher. **TEXT*:** Text services are moderated by experienced operators. 88833 texts £1.50 per msg. Mobiles must be MMS/Wap compatible in order to use these services, if not contact your Network Provider. TO STOP from any text service text STOP to the shortcode. Text alerts are charged at £1.00 per week (2 x 50p billed msgs). To unsubscribe to text alerts, text DATING STOP to 63333. To cancel free match alerts, text STOP to 07781474042. For full T&Cs go to www.localdates-terms.co.uk/ Customer Helpline: (24/7) 0845 869 7570. **DATA PROTECTION:** Service provided by JMedia UK PO Box 56394, SE1 OWT, 0844 800 1188. We will collect the details you provide and may send you details of other services and events operated by us. Adverts are from Cambridge and surrounding areas and may appear in other publications. ***WC 210411***

» Athletics

Joggers duo in capital show

MATTHEW Harvey and Robin Clifford set the streets of the capital alight on Sunday when they scorched to personal bests in the London Marathon.

The duo spearheaded a 13-strong contingent from Newmarket Joggers, who were among the 36,000 who went to the start line at Blackheath.

However, only the elite minority came back faster than the Newmarket duo, who both trimmed a staggering four minutes from their personal bests.

Harvey, in his fifth London Marathon, was rewarded for his many months of hard work and preparation by clocking 2hr 36min to finish just outside the top 100 in 102nd place.

Clifford ran a perfectly-paced race and, roared in by wife Tanya and daughter Molly stationed on the finishing line, he was 222nd runner home in 2:43.

Joggers' third elite runner Paul Holley also targeted a 2:40 finish, but he suffered for setting a fast pace and started to feel the strain at 18 miles. He gamely ploughing on to finish 602nd in 2:53 and instantly set his sights on another marathon in the autumn.

Given that the first three Joggers home also work in the racing industry – Harvey and Clifford for Darley Pre-Training and Holley for David Elsworth – they were all hoping that they would be forgiven for not riding out first lot for the next few days.

Matthew Jack almost joined the Joggers' elite team finishing in an outstanding 3:03, the fireman immediately looking to dip below the three-hour mark at his next marathon later in the year.

Greg Davis, who ran two marathons last year, delighted his supporters with a time of 3:15 while Martin Gear gritted his teeth and battled across the line in 3:37 after suffering cramp 400 yards from the finish.

Keith Williams' training in Dubai was rewarded with a time of 3:55 and Stephen Symonds, who looked confident and strong throughout, clocked 4:01.

Simon Archer was next home in 4.15, just ahead of Vicky Snell who finished in 4:18.

Mike Sales' marathon debut was almost put on ice because of a late injury scare but the determined Jogger stopped the clock at 4:20.

Fleur Halls put in a well-paced run and sprinted across the line in 4:34 while Dave Price, who was also running his first marathon, finished with a few blisters as well as a great sense of achievement in 5:04.

Run form

ENTRY forms for this year's Heath Run and Stable and Stud Staff Challenge are available from four locations – Newmarket Leisure Centre, Bedford Lodge Hotel, Newmarket Sports (Rookery) and the *Weekly News* office in the High Street.
Entry forms can also be downloaded from www.newmarketjoggers.co.uk where you can also enter the race on May 5 (7.30pm) online.
Proceeds from the race, which last year amounted to £3,000, will once again go to the Friends of Camilla Millbank Appeal.

» Angling

Ayres rocks

Matt's the way: Matt Ayres with part of his winning catch CP

MATT Ayres warmed up for the second round of the *Angling Times* Supercup against Haverhill and Hoskins Haulers with a stunning catch at the Newmarket club's 'home' venue at Pidley.

Ayres plundered 111lb 14oz from Magpie Lake, using pellet on the pole to entice a mainly carp catch. Haverhill's Ben Lawrence was second on 99-8, while Bob Clark (Hoskins Haulers) was next best with 93-10.

Newmarket have arranged two other opens – on the next two Sundays – before the cup match.

Further details from Gary Rimmer 07792 005385

» Speedway

Brilliant Brundle swings thriller

Mildenhall 45 Dudley 44
National League

A DRAMATIC last-heat win from captain James Brundle clinched a single-point victory for Mildenhall over title favourites Dudley in a pulsating season-opener.

The new Fen Tigers promotion could not have scripted a better start to their reign as a bumper crowd of 1,000 yesterday saw the hosts' seven-point lead overturned, only to wrestle back a one–point margin back to set up a grandstand finish in the final heat.

Brundle had recorded two lasts after shedding a chain while leading heat 10, and he faced up against the unbeaten former Tiger Adam Roynon, who had smashed the West Row track record in his first race.

Brundle got the drop out of the fourth gate, holding his nerve as Roynon used all his track craft in an attempt to pass, but the home skipper held on to delight the home support.

"I always knew I had the speed to stay in front," said the home hero. "I kept switching lines to put him off so I wasn't predictable.

"Gate four is always the hardest towards the end of a meeting. There was so much pressure going into that race, but it makes the win even more sweeter."

Tigers' promoter Kevin Jolly said: "I knew James could do it as he was threatening it all meeting. He got knocked a few times but showed his mettle in the end.

"It was a brilliant race and a great meeting. if we can keep up this entertainment we are going places."

Mildenhall: Blackbird 9 (5 rides), Baseby 8+2 (4), Hargreaves 8+1 (5), Brundle 8 (5), Halsey 7 (4), Stoneman 3+1 (3), Jacobs 2+2 (4)

Dudley: Roynon 14 (5 rides), Evans 9+2 (5), Perry 9+1 (4), Morris 8 (4), Franklin 2+1 (4), Ricthings 2 (5), Chessell 0 (4).

Tigers were due to race at King's Lynn yesterday (Wednesday) in the National League, but do not have another league fixture until the Belle Vue double-header on May 8 (at West Row) and 9 (away).

■ Tigers' Joe Jacobs struggled to impress in the British Under-21 final, scoring one point.

» Cricket

Coaching sessions at club

CRICKETERS with physical disabilities or learning difficulties can get instruction from ECB-qualified coaches at Newmarket Cricket Club on Wednesday, May 4.

The Cambridgeshire and Suffolk Cricket Boards have joined forces to put on the session, which is open to those aged 16 and above and runs from 6.30pm to 8pm.

Email robjones@suffolkcricketboard.co.uk or jenny.lambert@ecb.co.uk for more information.

» Football

Rovers in cup defence

THETFORD Rovers will begin their defence of the Snailwell Challenge Charity Cup against Soham United in the semi-finals at Mildenhall's Recreation Way on Tuesday.

The winners of that tie will take on either Hundon or Sporting 87, who clash at Mildenhall on May 3, in the final at Lakenheath on May 15.

Both semi-finals kick-off at 7.45pm.

» Boxing

Mac faces hard Lowe

PAT McAleese will face AA Lowe when he fights in front of a home crowd in Newmarket a week on Saturday.

The 24-year-old light-middleweight will top the bill at Tattersalls against the Newark fighter following two previous successful outings at the same venue.

McAleese (pictured) won on his recent return to the ring against Fran Gonzalez following a six-month lay-off after suffering his first defeat against Lee Noble for the British Masters title last September.

And he is relishing the prospect of boxing in front of a fanatical crowd with a view to holding an even bigger show, possibly a title fight at Newmarket Racecourse later this year.

"The people of Newmarket always come out in force to support their local sportspeople and I'm sure they won't let me down this time," said McAleese, who has already shifted 500 tickets just four days after going on sale.

But he said Lowe, 31, who has won eight bouts and lost four, would be a tough nut to crack, despite being knocked out in his last fight, the Midlands Area title contest with Jamie Ball in February. McAleese said: "I don't know much about him, but he has a decent record and we're looking to step up. I want a title before the end of the year, so I need to be pushing myself on against better opponents to make sure I'm ready, but I'll be fine on the night."

The show is being co-promoted by McAleese's manager-coach Johnny Eames and former world lightweight champion Graham Earl.

Eames said he was looking forward to going back to Newmarket.

He said: "We really enjoy doing the shows there. Newmarket's a lovely town, the people are nice and they support the show really well.

"Apparently Pat's doing well with his tickets already, but what we're up against is it being a race weekend (the Qipco Guineas Festival).

"Pat's a very popular fighter in Newmarket and we've got a great show planned, so I'm sure it will be a great success."

Tickets cost £30 unreserved or £50 ringside and are available in person from Thai Street Café, by calling 07852 980593 or 07960 850645 or online at www.tkoboxoffice.com

WEEKLY NEWS SPORT

April 21, 2011 email: newmarketsport@cambridge-news.co.uk

It's a tough task for McAleese

FULL REPORT IS ON PAGE 55

» Racing

Now the World is heading to Epsom

THE team behind impressive Newbury winner World Domination will formulate a plan that will involve the Investec Derby.

Henry Cecil's beautifully bred three-year-old beat stablemate Solar Sky by three and three-quarter lengths on his racecourse debut on Saturday and he is already second favourite for the Blue Riband given his tall home reputation.

While no specific Derby trial has been singled out as yet, his destination could depend on how stable companion Frankel fares in the Qipco 2000 Guineas.

"For a horse that hasn't done much, he was good," said Teddy Grimthorpe, owner Khalid Abdullah's racing manager.

"But he won a-mile-and-three maiden so we mustn't get carried away.

"He's very well bred, out of an Oaks winner (Reams Of Verse), by a Belmont Stakes winner (Empire Maker).

"He'll be trained with the Derby in mind – how he gets there is the thing. He'll probably need a race or two, a Derby trial or Derby trials.

"I'm biased (as a member of the York Racecourse committee), I love the Dante at York and believe it has proven the best Derby trial down the years, it seems a race they can go on from.

"The question is timing and suitability, but I must stress we haven't got that far and we need to see how he comes on.

"I think most of the things will revolve around Frankel."

Frankel is set to be sent off the shortest-priced favourite for the 2000 Guineas since 1970 Triple Crown winner Nijinsky.

The Galileo colt did what was expected of him on Saturday when winning the Greenham Stakes at Newbury.

Victor Chandler are not surprisingly the shortest price having laid an ante-post bet of £550,000 at 10-11 before the Newbury race and they now quote him at 4-9.

Spokesman Charlie McCann said: "What with Henry Cecil also taking the wraps of World Domination too, people are talking about the similarities of 1993 when Cecil had the Derby favourite in Tenby but he won it with Commander In Chief.

"However, just like World Domination, Commander In Chief was unraced as a juvenile too.

"It's a very exciting time. we're shortest about Frankel for the Guineas at 4-9 but biggest about the Derby (4-1), as we don't think he'll run at Epsom."

Totesport are 1-2 about Frankel for the Guineas and spokesman George Primarolo said: "On what we've seen the Guineas should be a penalty kick for him."

However, unlike Newbury, he is not expected to have a pacesetter. Picture Editor did the job on Saturday but Frankel had already stamped his authority on the race by halfway and Grimthorpe said they were unlikely to supplement a pacemaker."

Franks a million: Frankel is expected to be sent-off the shortest-priced favourite for the 2000 Guineas since 1970 Triple Crown winner Nijinsky.

Godolphin hope in double Classic blow

DUBAI Prince has suffered a setback in training and will miss both the Qipco 2000 Guineas at Newmarket and the Investec Derby.

One of the big hopes for Godolphin this season after winning both his starts at two for Dermot Weld, Dubai Prince has reportedly been diagnosed with a hairline fracture of his right ilial wing.

Racing manager Simon Crisford said: "It is a big shame as he had been shaping up nicely this spring."

■ Richard Fahey has run out of time with Wootton Bassett and has ruled him out of the 2000 Guineas.

Fahey admitted earlier this week he had been desperate to get another key piece of work into his colt, who had suffered a setback in his preparation earlier in the year.

Wootton Bassett, who won all five starts as a two year old, holds an entry for the Irish 2000 Guineas on May 21 but could switch to the French version the previous week.

■ Ed Dunlop is debating whether to supplement Dubai Duty Free Stakes runner-up Sharnberry for the Qipco 1000 Guineas on May 1. It will cost owners St Albans Bloodstock some £30,000 to add the filly to the Newmarket field, although she already has the French equivalent as an option.

"Sharnberry is entered for Longchamp, but Kieren (Fallon) obviously thinks he will win his appeal as he has recommended we stay at home," said Dunlop.

Fallon was due to have his appeal against a 10-day suspension heard today (Friday).

■ John Gosden is targeting the MBNA Chester Vase on May 5 for Nathaniel after his victory at Haydock on Saturday.

The Galileo colt had finished a half-length second to Frankel on his debut and was then beaten a short head by Picture Editor on his two starts last year. Stepped up to mile and a half in a three-runner maiden on Merseyside, Gosden's Derby entry was not hard pressed in opening his account.

"He's done everything fine," said Gosden. "He's comfortable at a mile and a half."

■ Helleborine has been all but ruled out of a crack at the 1000 Guineas on the Rowley Mile a week on Sunday after the Prix Impudence winner was beaten on her comeback.

» Football

Pope shuts out another side

Mildenhall Tn 2
Histon res 0
Ridgeons League, Premier Division

GOALKEEPER Josh Pope kept his ninth clean sheet in Mildenhall's last 13 games as they were too good for relegated Histon reserves.

The shot-stopper comfortably dealt with everything that was thrown at him as the hosts, who lifted the Cambridgeshire Invitation Cup trophy in midweek, won without being at their best.

John Sands opened the scoring with a penalty seven minutes before half time after Steve Harley was upended following good work from James Paterson and Andrew Wood. The hosts had to wait until 10 minutes from time to seal the victory when Adarian Judge blasted in his first goal for the club from 12 yards.

Although Mildenhall are only in action on Monday – at Ely City – their Recreation Way ground is expected to be busy. The club are staging their 'Easterfest', a three-day beer festival which also includes a quiz, disco and barbecue tomorrow (Friday) as well as live music and a barbecue on Saturday. The festival runs until Monday and is part of the club's redevelopment fund-raising programme.

Ford's popular with a leveller

Great Yarmouth Tn 1
Newmarket Tn 1
Ridgeons League, Premier Division

DES Ford grabbed a 75th-minute equaliser as Newmarket fought back from a difficult start to earn a point.

Injuries meant Jockeys manager Kevin Grainger had to start youngsters Ford, James Lane, Warren Reddick and Ed McGreavy, while some of his players arrived late because of traffic problems.

The visitors were behind after only two minutes and fought valiantly to stay in the contest, before a switch to a 4-3-3 formation at half time paid dividends.

"It was a good follow-on from the win over Clacton in midweek," said Grainger. "We went there with the young ones in the team and they did well."

"They were dominant in the first half, but we changed to a 4-3-3 in the second half and then we controlled the game. It was probably a fair result overall, although they probably had the better chances."

Histon reserves, Debenham and Wivenhoe cannot escape relegation now, meaning Grainger's injury-ravaged squad have preserved their Premier Division status.

"October was the last time I put the same team out two weeks running," said Grainger.

"With a small budget we can't keep bringing people in, and that's not the answer.

"It's been a battle and we deserve to stay up. It's only having all these injuries that has put us under pressure."

The Jockeys are on their travels over the Easter weekend.

They have a trip to Wroxham tomorrow (Friday, 7.45pm) and then head to Wisbech on Monday.

Latest league table

	P	W	D	L	F	A	Pts
Leiston	39	29	7	3	95	33	94
Dereham Tn	39	23	9	7	81	39	78
Wroxham	39	23	7	9	80	47	76
Mildenhall Town	**40**	**22**	**6**	**12**	**65**	**48**	**72**
Wisbech Town	39	18	13	8	67	46	67
Norwich United	39	17	10	12	72	46	61
Haverhill Rovers	39	17	10	12	52	49	61
Stanway Rovers	38	15	12	11	72	50	57
CRC	41	15	12	14	73	56	57
Hadleigh United	39	16	9	14	75	66	57
Woodbridge Town	39	16	8	15	64	77	56
Kirkley & Pakefield	39	14	9	16	55	58	51
Great Yarmouth Tn	39	12	12	15	68	73	48
FC Clacton	39	13	9	17	55	63	48
Brantham Ath	39	13	6	20	76	75	45
Ely City	39	12	8	19	54	60	44
Felixstowe & W Utd	39	11	10	18	54	78	43
Walsham-le-Willows	38	8	18	12	61	64	42
Newmarket Town	**39**	**10**	**10**	**19**	**41**	**77**	**40**
Wivenhoe Town	39	6	12	21	44	71	30
Histon Res*	40	7	9	24	49	129	29
Debenham LC	39	6	8	25	50	98	26

* Points amendment

Published and printed by the proprietors, Cambridge News-papers, Ltd, Winship Road, Milton, Cambridge CB24 6PP. Telephone 01223 434434; Fax (Editorial) 434415; Fax (Advertising) 434222. Registered as a Newspaper with the Post Office.

Newmarket Weekly News 16